

SikaSeal-632 Fire Putty+

YTELSESERKLÆRING

No. 30816702

1	PRODUKTYPENS ENTYDIGE IDENTIFIKASJONSKODE:	30816702
2	TILSIKTET BRUKSOMRÅDE :	EAD 350454-00-1104:2017 Fire Stopping and Sealing Product: Penetration Seals
3	FABRIKANT:	Sika Services AG Tüffenwies 16-22 8064 Zürich
4	OPPNEVNT REPRESENTANT:	-
5	SYSTEM FOR VURDERING OG KONTROLL AV YTEEVNE:	System 1
6b	EUROPEISK BEDØMMELSESDOKUMENT:	EAD 350454-00-1104:2017
	Europeisk Teknisk Bedømmelse:	ETA-21/1029 of 2021/11/25
	Teknisk bedømmelsesorgan:	ETA-DANMARK A/S
	Teknisk kontrollorgan (hEN) / vurderingsorgan (ETA):	2531

Ytelseserklæring

SikaSeal-632 Fire Putty+
30816702
2021.12 , ver. 1
1549

7 ANGITT YTELSE

Essential Characteristics	Performance	AVCP	Harmonised Technical Specification
Reaction to fire	NPD	System 1	EAD 350454-00-1104:2017
Resistance to fire	Annex A	System 1	
Air permeability	Annex B	System 1	
Water permeability	NPD	System 1	
Content, emission and/or release of dangerous substances	NPD	System 1	
Mechanical resistance and stability	NPD	System 1	
Resistance to impact/movement	NPD	System 1	
Adhesion	NPD	System 1	
Durability	Z ₂	System 1	
Airborne sound insulation at 25 mm depth	R _w (C;Ctr)= 67 (-2;-7) dB*	System 1	
Thermal properties	NPD	System 1	
Water vapour permeability	NPD	System 1	

*Applicable only for SikaSeal-632 Fire Putty+ Pads in socket boxes

Ytelseserklæring
SikaSeal-632 Fire Putty+

30816702
2021.12 , ver. 1
1549

FOR NÆRMERE INFORMASJON:

Sika Norge AS
Sanitetsveien 1,
NO-2013 SKJETTEN, Norge

tlf. +47 67 06 79 00
www.sika.no

ANNEX A – RESISTANCE TO FIRE CLASSIFICATION – SIKASEAL-632 FIRE PUTTY+

A.1 Flexible wall constructions with wall thickness of minimum 100 mm

A.1.1 Pipe and cable penetration seals with 4 mm thick SikaSeal-632 Fire Putty+ in socket box

Penetration Seal: Socket boxes with 15 mm long SikaSeal-632 Fire Putty+ wrapped around the pipe protrusion from the socket box. Min. 30 mm between cable penetrations.

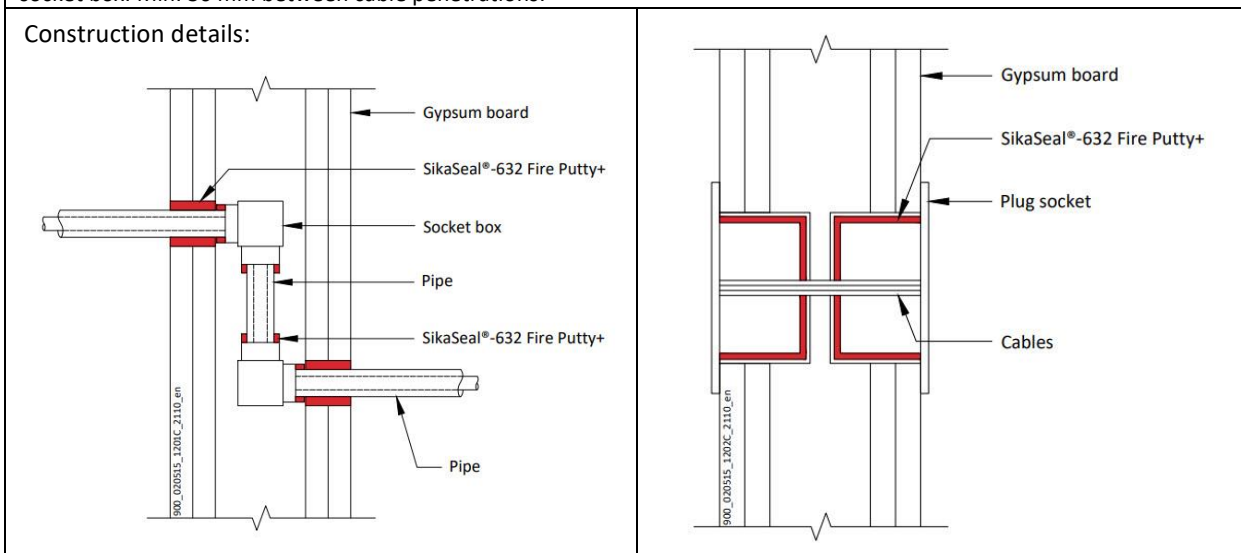

A.1.1.1 Double side penetration seal with pipes in socket boxes

Services	Socket box	SikaSeal-632 Fire Putty+ - mm	Aperture mm	Classification
Høiax 25mm PEX pipe in pipe hose	Single or double Høiax Push Wallbox 15mm*	174 x 64 x 4 mm pad around pipe / 50 Ø x 25 mm at back of the box	63 Ø	EI 90
Cables up to 14 mm diameter	UK standard double socket box, maximum 130mm wide x 70mm high x 47mm deep, each with up to 22mm hole cut to accept the cables	Interior of box fully lined with pad	Maximum 135 wide x 75 high	EI 60

*Fixed directly to studs or with steel plate between studs.

Ytelseserklæring
SikaSeal-632 Fire Putty+

30816702
2021.12 , ver. 1
1549

**FOR NÆRMERE
INFORMASJON:**

Sika Norge AS
Sanitetsveien 1,
NO-2013 SKJETTEN, Norge

tlf. +47 67 06 79 00
www.sika.no

A.1.2 Cable penetration seals with 4 mm thick SikaSeal-632 Fire Putty+ in socket box

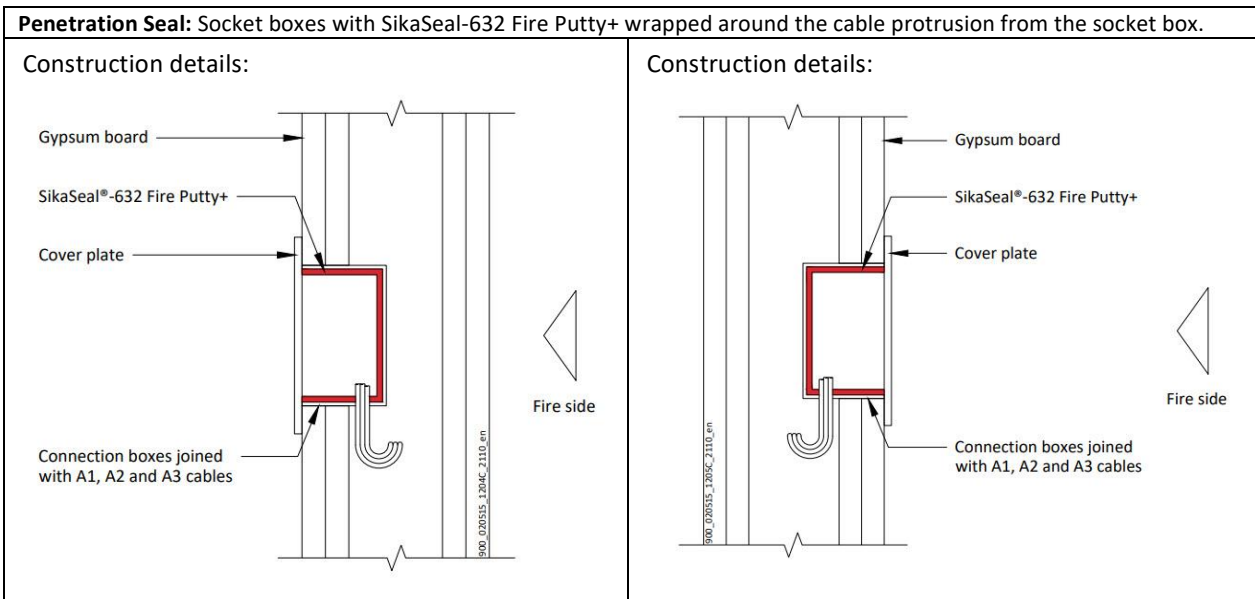

A.1.2.1 Single side penetration seal with cables in socket boxes

Services	Socket box	SikaSeal-632 Fire Putty+	Position	Aperture mm	Classification
Cables up to 14 mm diameter	Schneider Electric Ref. IMT 36026 connection box, 72mm wide x 90mm high x 50mm deep	Fitted lining the back of the back box	Side by side – 1 fitted to each face, or separated	73 wide x 91 High x 51 deep	E 60, EI 45
Cables up to 14 mm diameter	Elko 4189 1223720 connection box, 72mm wide x 90mm high x 58mm deep	Interior of box fully lined with pad	Adjacent – 1 fitted to each face, or separated	92 wide x 112 High	EI 90
Cables up to 14 mm diameter	ELKO 5421 123740 connection box, 73mm wide x 73mm high x 55mm deep	Interior of box fully lined with pad	Side by side – 1 fitted to each face, or separated	74 wide x 74 High	EI 90

Ytelseserklæring
SikaSeal-632 Fire Putty+

30816702
2021.12 , ver. 1
1549

FOR NÆRMERE INFORMASJON:

Sika Norge AS
Sanitetsveien 1,
NO-2013 SKJETTEN, Norge

tlf. +47 67 06 79 00
www.sika.no

A.1.3 Double sided penetration seal with cables

Penetration Seal: Cables (single or bundled up to 50 mm \varnothing) penetrating through a flexible or rigid wall construction and fitted at any position within the aperture, sealed with a 15mm diameter cord of SikaSeal-632 Fire Putty+ on both sides of the wall. Maximum annular space 10 mm (A1) and minimum separation between penetration seals 30 mm (A2).

Construction details:

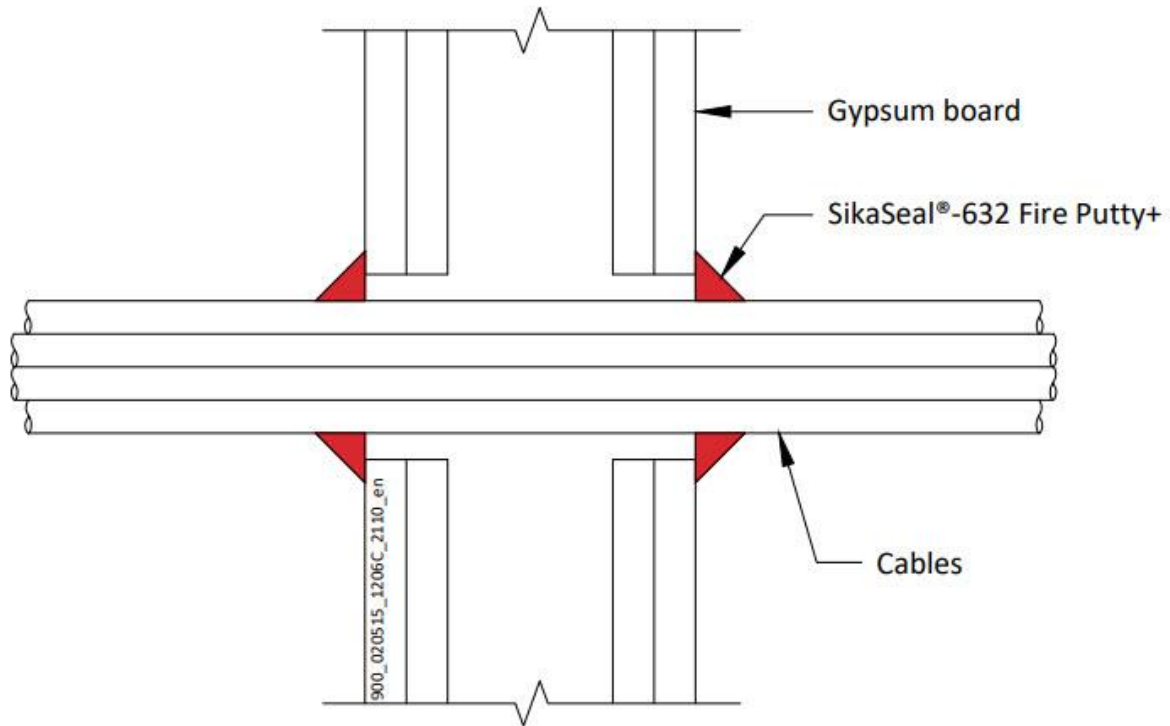

A.1.3.1

Services	Classification
Blank seal with a 15 mm deep cord of SikaSeal-632 Fire Putty+ on both sides of the wall	EI 120
Cables up to 21 mm diameter, single or in a bundle up to 50 mm diameter*	EI 120
Cables up to 80 mm diameter, single or in a bundle up to 50 mm diameter*	EI 60

* Cable specification from EN 1366-3 standard cable configuration

Ytelseserklæring
SikaSeal-632 Fire Putty+

30816702
2021.12 , ver. 1
1549

FOR NÆRMERE INFORMASJON:

Sika Norge AS
Sanitetsveien 1,
NO-2013 SKJETTEN, Norge

tlf. +47 67 06 79 00
www.sika.no

A.1.4 Double sided penetration seal with metallic pipes

Penetration Seal: Metallic pipes penetrating through a flexible or rigid wall construction and fitted at any position within the aperture, sealed with a 15mm diameter cord of SikaSeal-632 Fire Putty+ on both sides of the wall. Maximum annular space 10 mm (A1) and minimum separation between penetration seals 30 mm (A2).

Construction details:

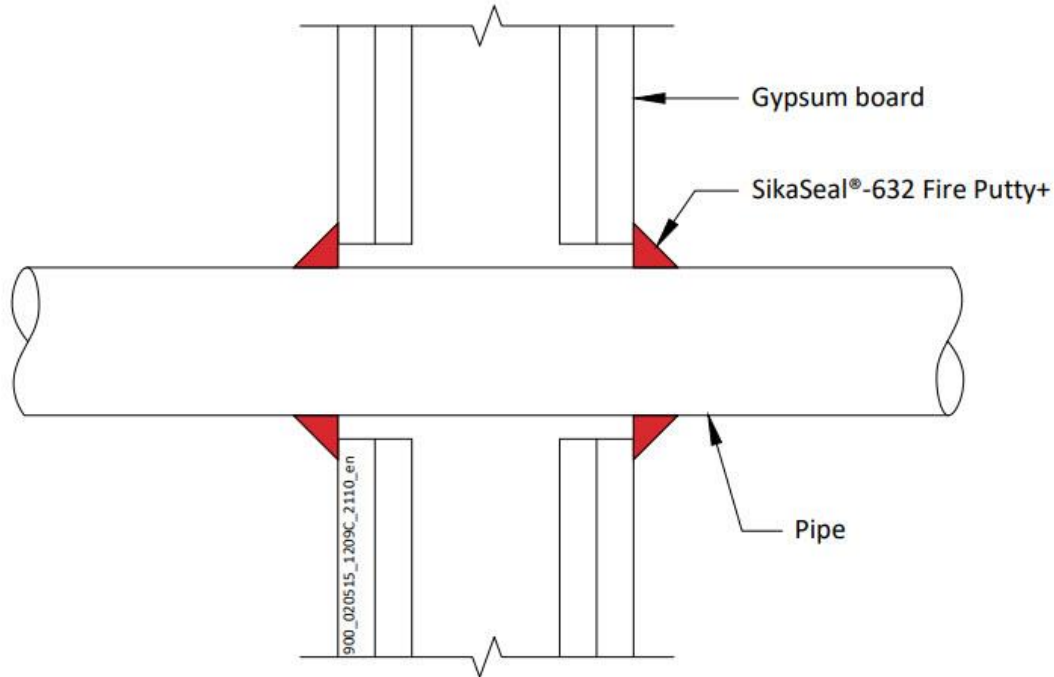

A.1.4.1

Services	Insulation	Classification
Mild or stainless steel pipe		
Maximum 22 mm diameter*	None needed	EI 120 C/U
23-30 mm diameter*	None needed	E 120, EI 45 C/U
ALUPEX pipe		
16 mm diameter*	None needed	EI 120 C/C
17-20 mm diameter*	None needed	E 120, EI 90 C/C
Copper or steel pipe		
6 mm diameter*	None needed	EI 120 C/C
7-12 mm diameter*	None needed	E 120, EI 60 C/C

*See below graphs for interpolation pipe sizes

Ytelseserklæring

SikaSeal-632 Fire Putty+

30816702
2021.12 , ver. 1
1549

FOR NÆRMERE INFORMASJON:

Sika Norge AS
Sanitetsveien 1,
NO-2013 SKJETTEN, Norge

tlf. +47 67 06 79 00
www.sika.no

Mild or Stainless Steel Pipes - EI 120 C/C

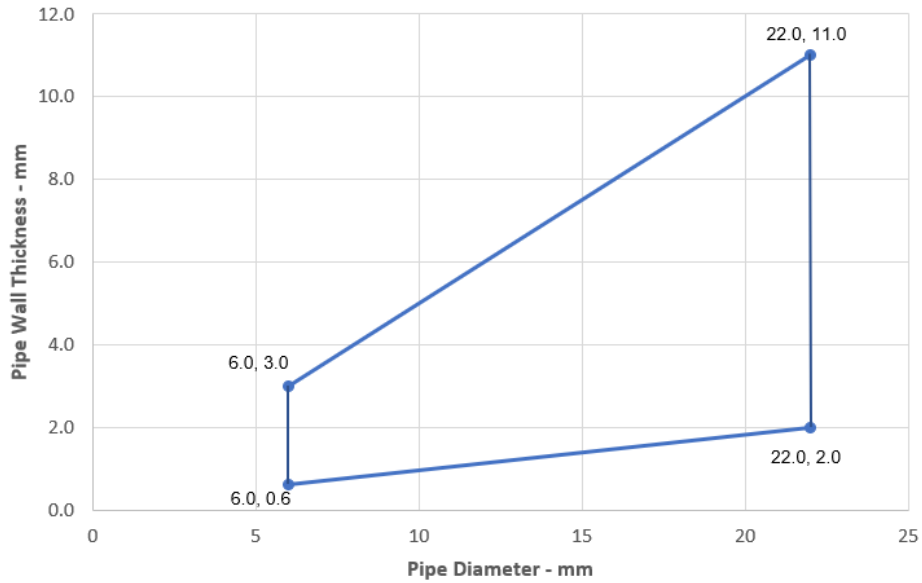

Steel Pipes - E 120, EI 45 C/U

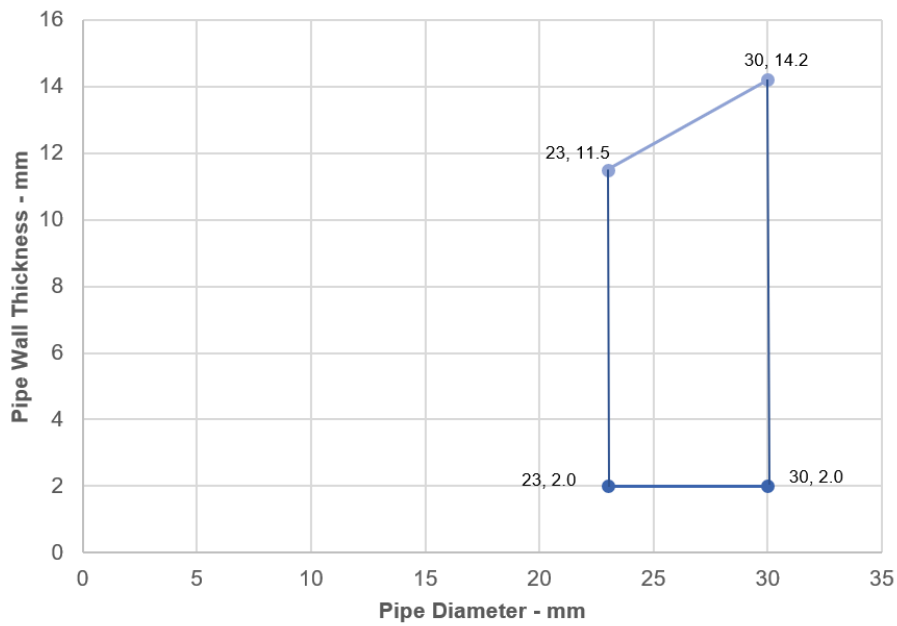

Ytelseserklæring
SikaSeal-632 Fire Putty+

30816702
2021.12 , ver. 1
1549

FOR NÆRMERE INFORMASJON:

Sika Norge AS
Sanitetsveien 1,
NO-2013 SKJETTEN, Norge

tlf. +47 67 06 79 00
www.sika.no

ALUPEX Pipes - E 120, EI 90 C/C

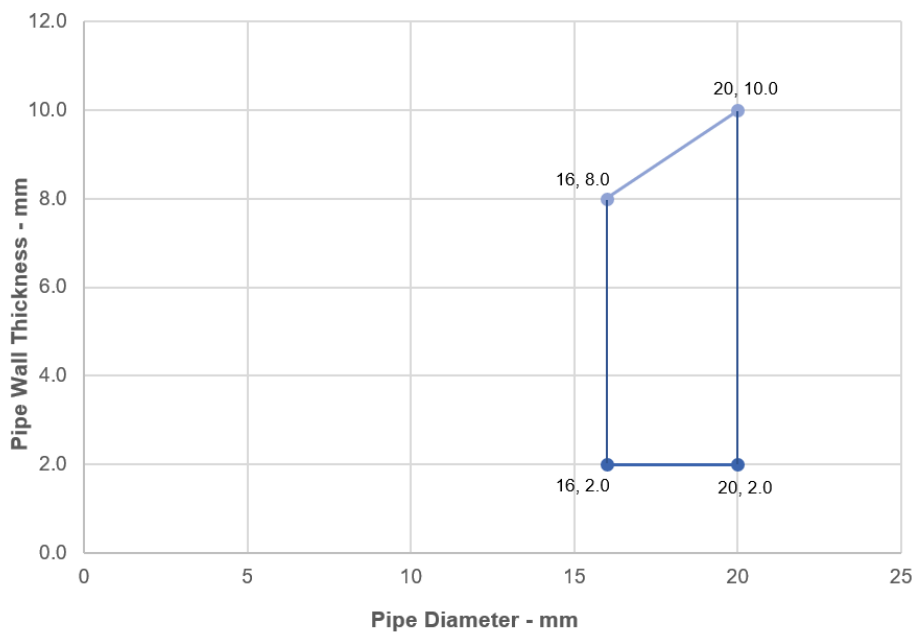

Copper Pipes- E120, EI 60 C/C

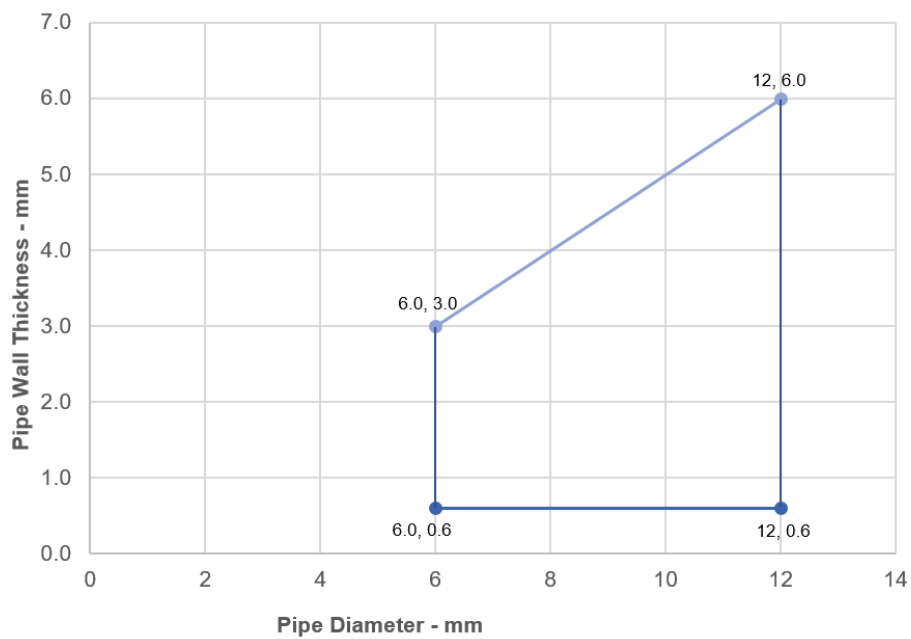

Ytelseserklæring
SikaSeal-632 Fire Putty+

30816702
2021.12 , ver. 1
1549

FOR NÆRMERE INFORMASJON:

Sika Norge AS
Sanitetsveien 1,
NO-2013 SKJETTEN, Norge

tlf. +47 67 06 79 00
www.sika.no

A.1.5 Double sided penetration seal with insulated metallic pipes, Local Interrupted (LI)

Penetration Seal: Metallic pipes insulated with minimum 80 kg/m³ density mineral wool insulation, Local Interrupted (LI), penetrating through a flexible or rigid wall construction, fitted at any position within the aperture, sealed with a 15mm diameter cord of SikaSeal-632 Fire Putty+ on both sides of the wall. Maximum annular space 10 mm (A1) and minimum separation between penetration seals 30 mm (A2).

Construction details:

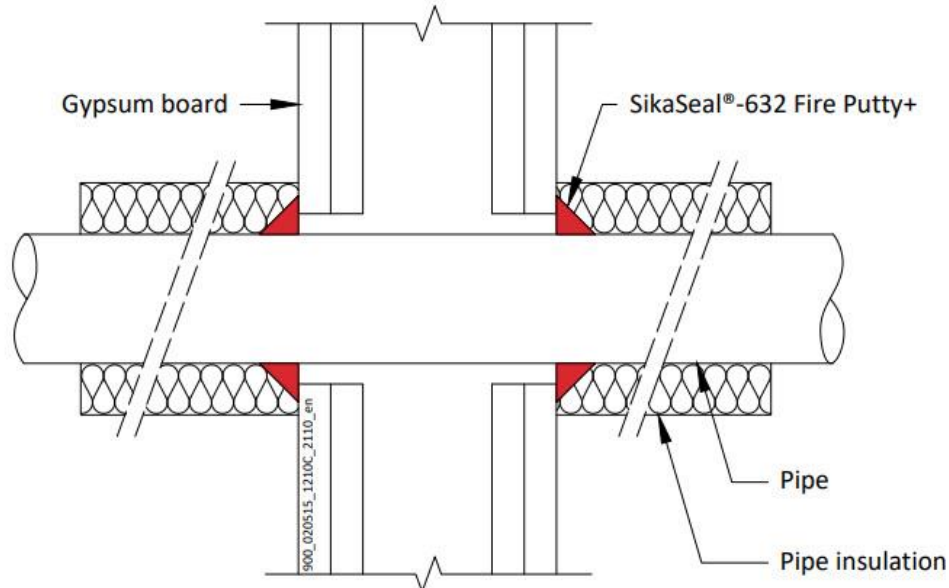

A.1.5.1

Services	Insulation	Classification
Mild or stainless steel pipe, with minimum 80 kg/m ³ density mineral wool insulation		
Maximum 40 mm diameter*	Minimum 20 mm thick insulation, 500 mm long butted up to the wall on both faces	EI 120 C/U
40-324 mm diameter*	Minimum 30 mm thick insulation, 500 mm long butted up to the wall on both faces	EI 120 C/U
Copper or steel pipe with minimum 80 kg/m ³ density mineral wool insulation		
Maximum 54 mm diameter/1.2-14.2 mm wall	Minimum 20 mm thick insulation, 500 mm long butted up to the wall on both faces	E 90, EI 60 C/C
ALUPEX pipe with minimum 80 kg/m ³ density mineral wool insulation		
Maximum 16 mm diameter*	Minimum 20 mm thick insulation, 500 mm long butted up to the wall on both faces	EI 90 C/C
Maximum 75 mm diameter*	Minimum 30 mm thick insulation, 500 mm long butted up to the wall on both faces	EI 90 C/C

Ytelseserklæring

SikaSeal-632 Fire Putty+

30816702
2021.12 , ver. 1
1549

FOR NÆRMERE INFORMASJON:

Sika Norge AS
Sanitetsveien 1,
NO-2013 SKJETTEN, Norge

tlf. +47 67 06 79 00
www.sika.no

*See below graphs for interpolation pipe sizes

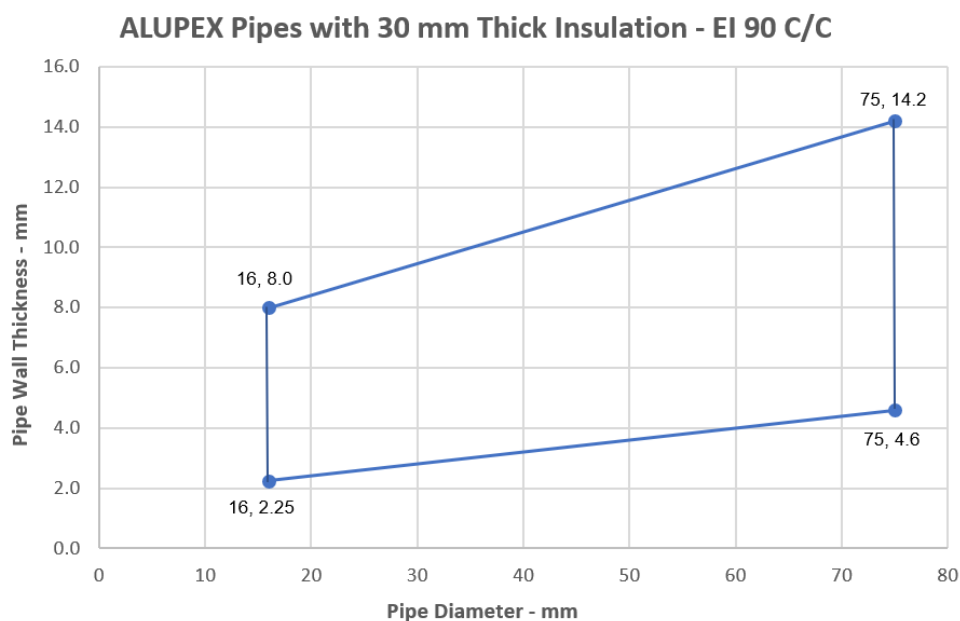
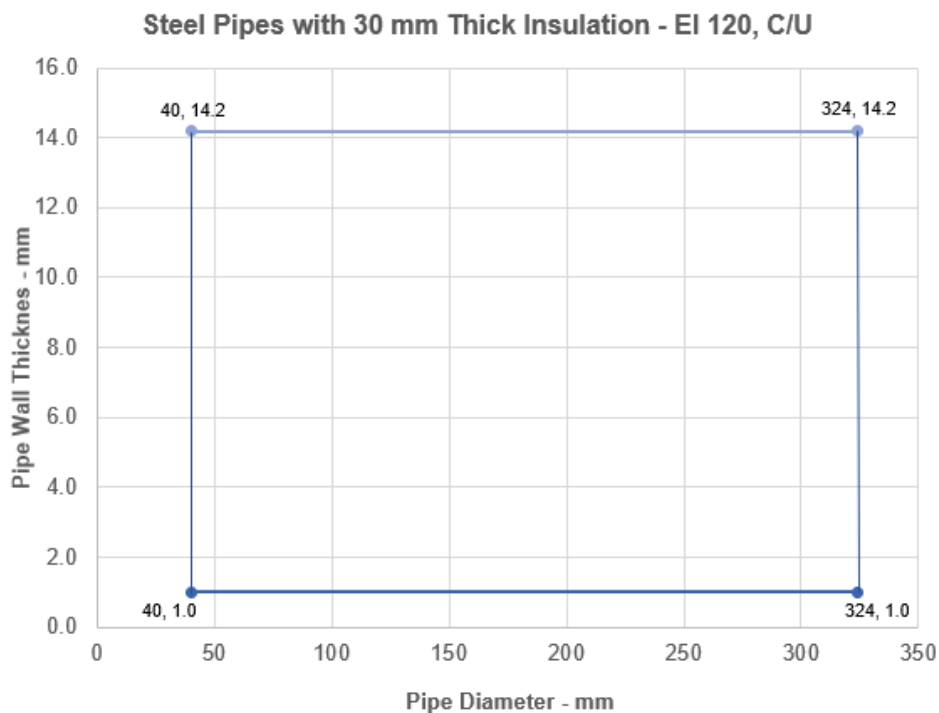

Ytelseserklæring
SikaSeal-632 Fire Putty+

30816702
2021.12 , ver. 1
1549

**FOR NÆRMERE
INFORMASJON:**

Sika Norge AS
Sanitetsveien 1,
NO-2013 SKJETTEN, Norge

tlf. +47 67 06 79 00
www.sika.no

A.1.6 Double sided penetration seal with insulated metallic pipes, Continuous Sustained (CS)

Penetration Seal: Metallic pipes insulated with minimum 80 kg/m³ density mineral wool insulation, Continuous Sustained (CS), penetrating through a flexible or rigid wall construction, fitted at any position within the aperture, sealed with a 15mm diameter cord of SikaSeal-632 Fire Putty+ on both sides of the wall. Maximum annular space 10 mm (A1) and minimum separation between penetration seals 30 mm (A2).

Construction details:

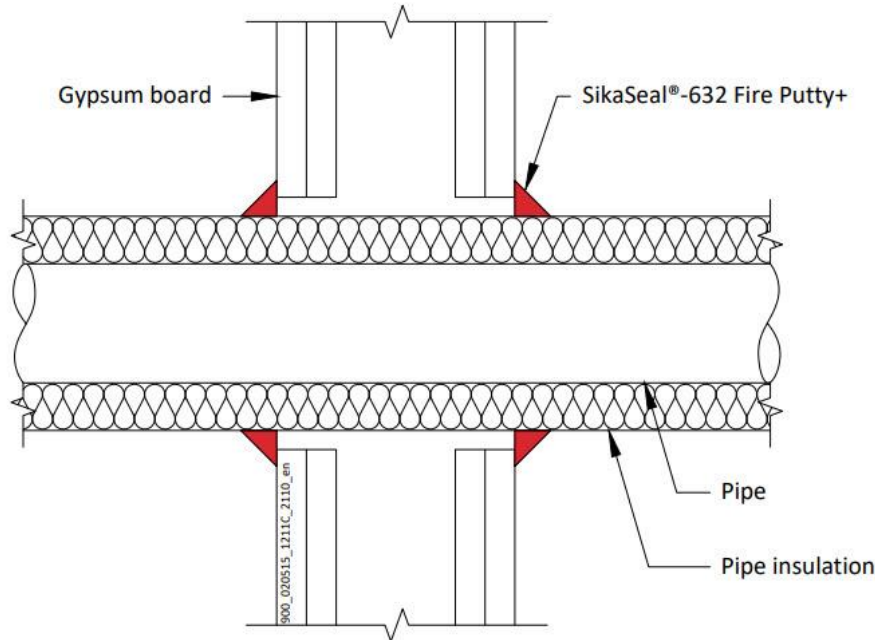

A.1.6.1

Services	Insulation	Classification
Mild or stainless steel pipe, with minimum 80 kg/m ³ density mineral wool insulation		
Maximum 40 mm diameter*	20 mm thick	EI 120 C/U
40-324 mm diameter*	30-80 mm thick	E 90, EI 60 C/U
Copper or steel pipe with minimum 80 kg/m ³ density mineral wool insulation		
Maximum 12 mm diameter/0.7-6.0 mm wall*	20 mm thick	E90, EI 60 C/C
Maximum 54 mm diameter/1.2-14.2 mm wall,	30-80 mm thick	E 90, EI 60 C/C
ALUPEX pipe with minimum 80 kg/m ³ density mineral wool insulation		
Maximum 16 mm diameter*	20 mm thick	EI 90 C/C
Maximum 75 mm diameter*	30-80 mm thick	EI 90 C/C

*See below graphs for interpolation pipe sizes

Ytelseserklæring

SikaSeal-632 Fire Putty+

30816702
2021.12 , ver. 1
1549

FOR NÆRMERE INFORMASJON:

Sika Norge AS
Sanitetsveien 1,
NO-2013 SKJETTEN, Norge

tlf. +47 67 06 79 00
www.sika.no

Steel Pipes with 30-80 mm Thick Insulation- E 90, EI 60, C/U

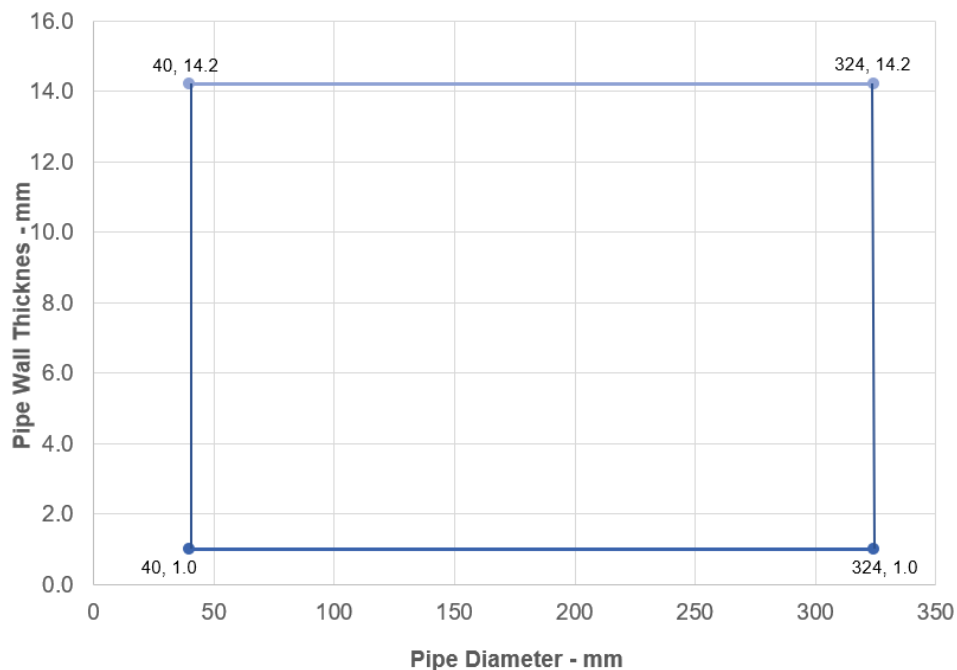

Copper or Steel Pipes with 30-80 mm Thick Insulation E 90, EI 60, C/C

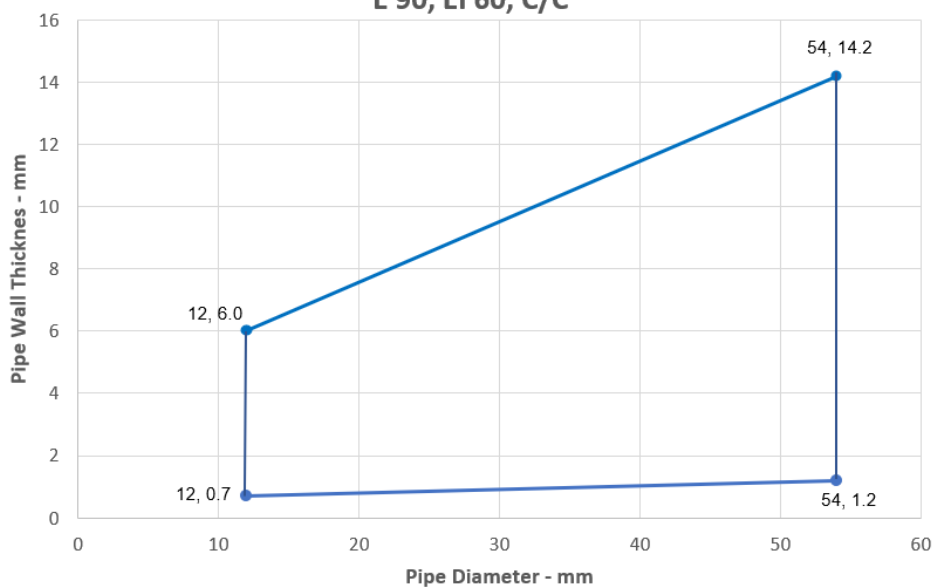

Ytelseserklæring
SikaSeal-632 Fire Putty+

30816702
2021.12 , ver. 1
1549

FOR NÆRMERE INFORMASJON:

Sika Norge AS
Sanitetsveien 1,
NO-2013 SKJETTEN, Norge

tlf. +47 67 06 79 00
www.sika.no

ALUPEX Pipes with 30-80 mm Thick Insulation - EI 90 C/C

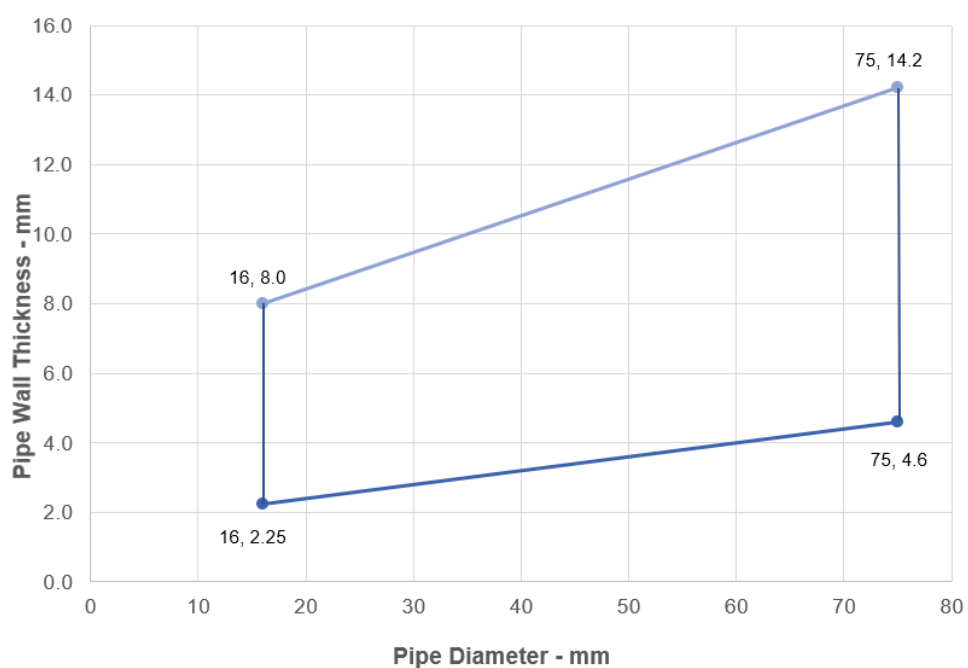

Ytelseserklæring
SikaSeal-632 Fire Putty+

30816702
2021.12 , ver. 1
1549

FOR NÆRMERE INFORMASJON:

Sika Norge AS
Sanitetsveien 1,
NO-2013 SKJETTEN, Norge

tlf. +47 67 06 79 00
www.sika.no

A.2 Flexible wall constructions with wall thickness of minimum 120 mm

A.2.1 Cable penetration seals with 4 mm thick SikaSeal-632 Fire Putty+ in socket box

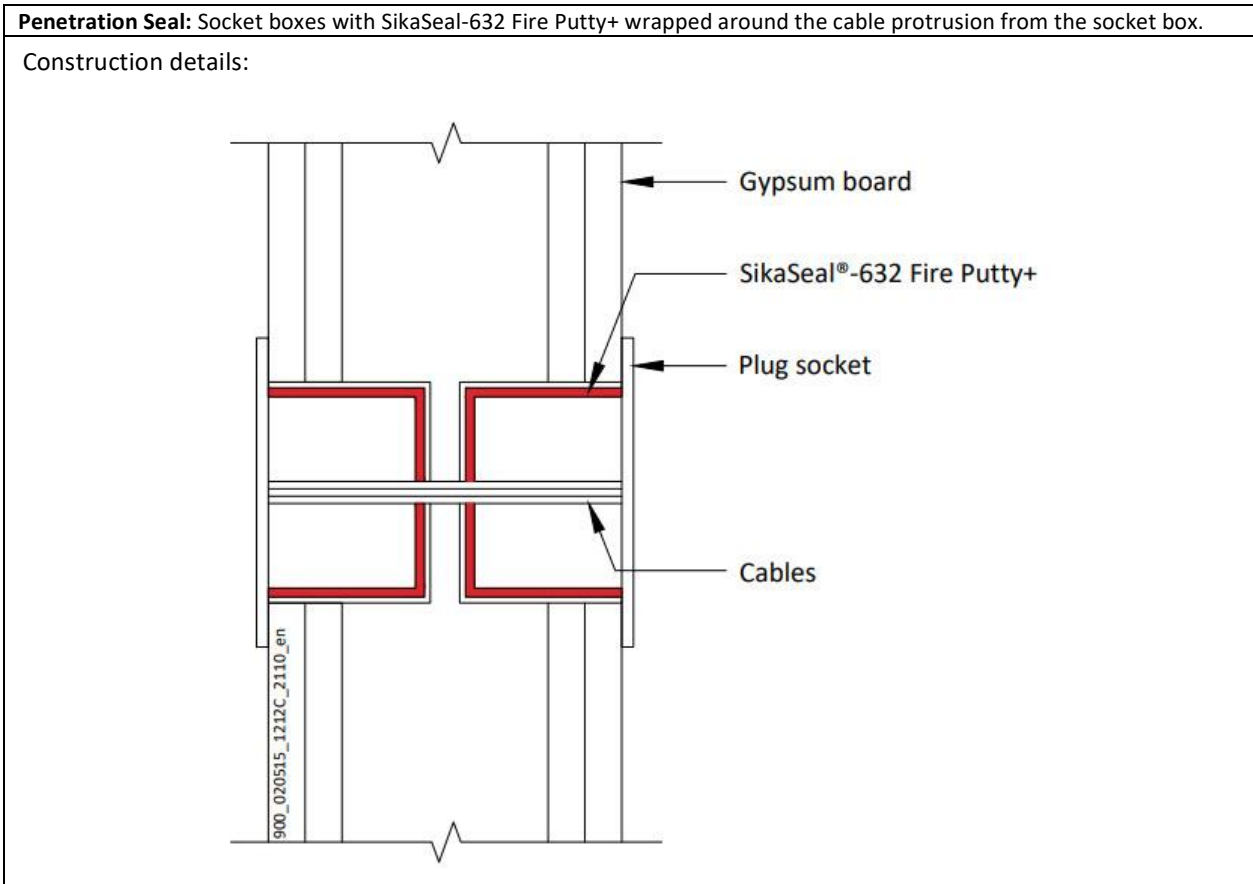

A.2.1.1 Double side penetration seal with cables in socket boxes

Services	Socket box	SikaSeal-632 Fire Putty+	Position	Aperture mm	Classification
Cables up to 14 mm diameter	UK standard double socket box, maximum 130mm wide x 70mm high x 48mm deep, each with a 25mm wide x 14mm high knock out section centrally located at the bottom back angle of the box to accept the cables	Interior of box fully lined with pad	Back to back – 1 fitted to each face, or separated	Maximum 135 wide x 72 High	EI 120
2.5 mm twin and earth cables					

Ytelseserklæring
SikaSeal-632 Fire Putty+

30816702
2021.12 , ver. 1
1549

**FOR NÆRMERE
INFORMASJON:**

Sika Norge AS
Sanitetsveien 1,
NO-2013 SKJETTEN, Norge

tlf. +47 67 06 79 00
www.sika.no

A.2.2 Double sided penetration seal with metallic pipes

Penetration Seal: Metallic pipes penetrating through a flexible or rigid wall construction and fitted at any position within the aperture, sealed with a 15mm diameter cord of SikaSeal-632 Fire Putty+ on both sides of the wall. Maximum annular space 10 mm (A1) and minimum separation between penetration seals 30 mm (A2).

Construction details:

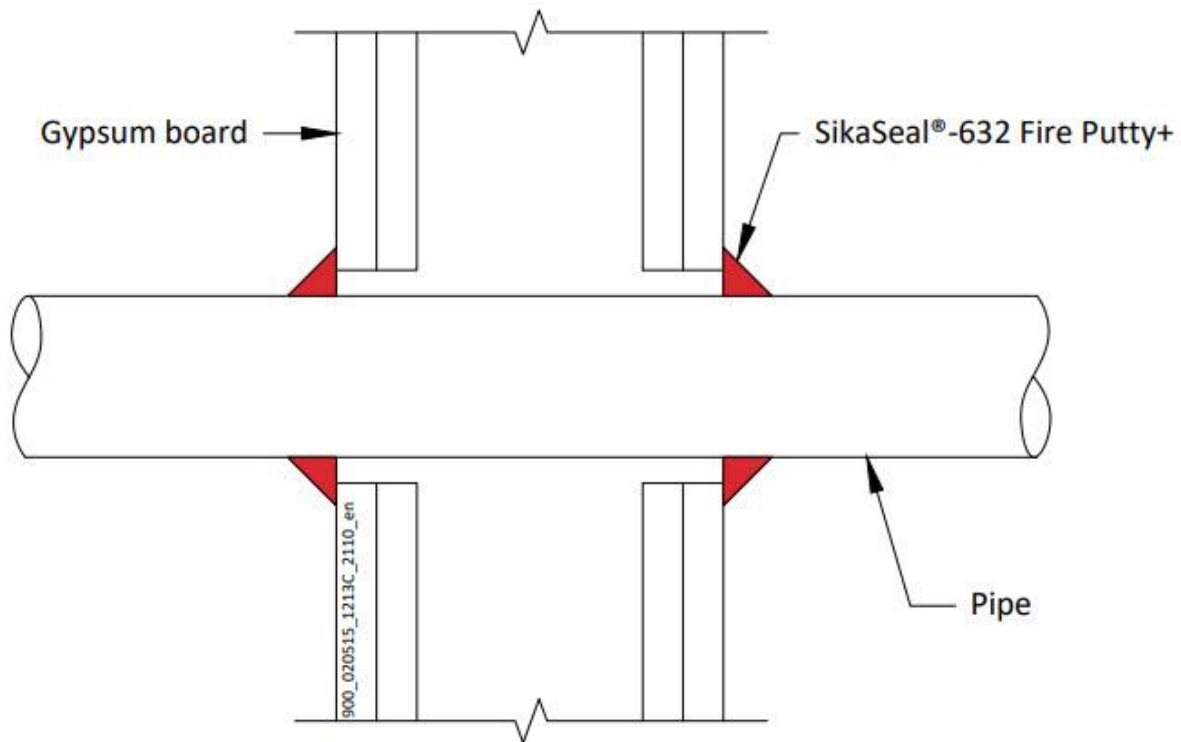

A.2.2.1

Services	Insulation	Classification
Mild or stainless steel pipe		
Maximum 324 mm diameter/6.35-14.2 mm wall	None needed	E 90, EI 20 C/U
ALUPEX pipe		
Maximum 75 mm diameter/4.6-14.2 mm wall	None needed	EI 90 C/C
Copper or steel pipe		
Maximum 54 mm diameter/1.2-14.2 mm wall	None needed	E 90, EI 15 C/C

Ytelseserklæring
SikaSeal-632 Fire Putty+

30816702
2021.12 , ver. 1
1549

FOR NÆRMERE INFORMASJON:

Sika Norge AS
Sanitetsveien 1,
NO-2013 SKJETTEN, Norge

tlf. +47 67 06 79 00
www.sika.no

Ytelseserklæring
SikaSeal-632 Fire Putty+

30816702
2021.12 , ver. 1
1549

**FOR NÆRMERE
INFORMASJON:**

Sika Norge AS
Sanitetsveien 1,
NO-2013 SKJETTEN, Norge

tlf. +47 67 06 79 00
www.sika.no



A.3 Rigid wall constructions with wall thickness of minimum 150 mm

A.3.1 Double sided penetration seal with insulated metallic pipes, Continuous Sustained (CS)

Penetration Seal: Metallic pipes insulated with minimum 80 kg/m³ density mineral wool insulation, Continuous Sustained (CS), penetrating through a rigid wall construction, fitted at any position within the aperture, sealed with a 15mm diameter cord of SikaSeal-632 Fire Putty+ on both sides of the wall. Maximum annular space 10 mm (A1) and minimum separation between penetration seals 30 mm (A2).

Construction details:

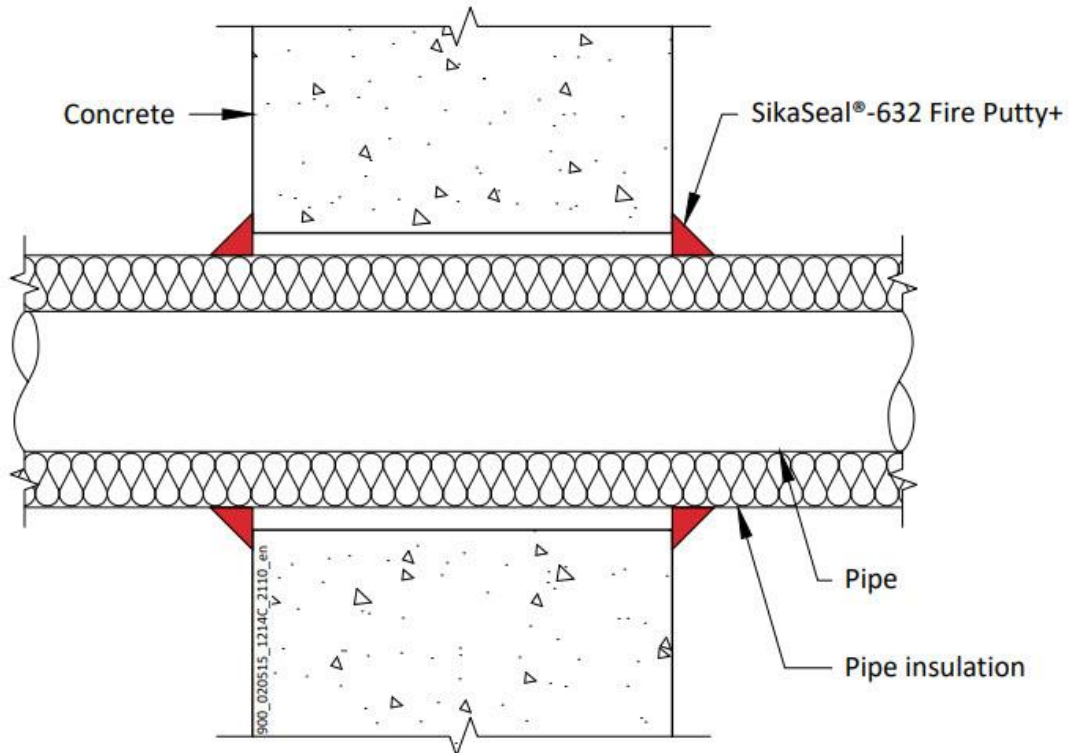

A.3.1.1

Services	Insulation	Classification
Mild or stainless steel pipe, with minimum 80 kg/m ³ density mineral wool insulation		
Maximum 40 mm diameter*	20 mm thick	EI 120 C/U
Maximum 324 mm diameter*	30-80 mm thick	E 240, EI 180 C/U
Copper or steel pipe with minimum 80 kg/m ³ density mineral wool insulation		
Maximum 54 mm diameter/1.2-14.2 mm wall	20 mm thick	E 240, EI 120 C/C
ALUPEX pipe with minimum 80 kg/m ³ density mineral wool insulation		
Maximum 16 mm diameter*	20 mm thick	EI 240 C/C
Maximum 75 mm diameter*	30 mm thick	EI 240 C/C

*See below graphs for interpolation pipe sizes

Ytelseserklæring
SikaSeal-632 Fire Putty+

30816702
2021.12 , ver. 1
1549

**FOR NÆRMERE
INFORMASJON:**

Sika Norge AS
Sanitetsveien 1,
NO-2013 SKJETTEN, Norge

tlf. +47 67 06 79 00
www.sika.no

Mild or Stainless Pipes with 30-80 mm Thick Insulation E 240, EI 180 C/U

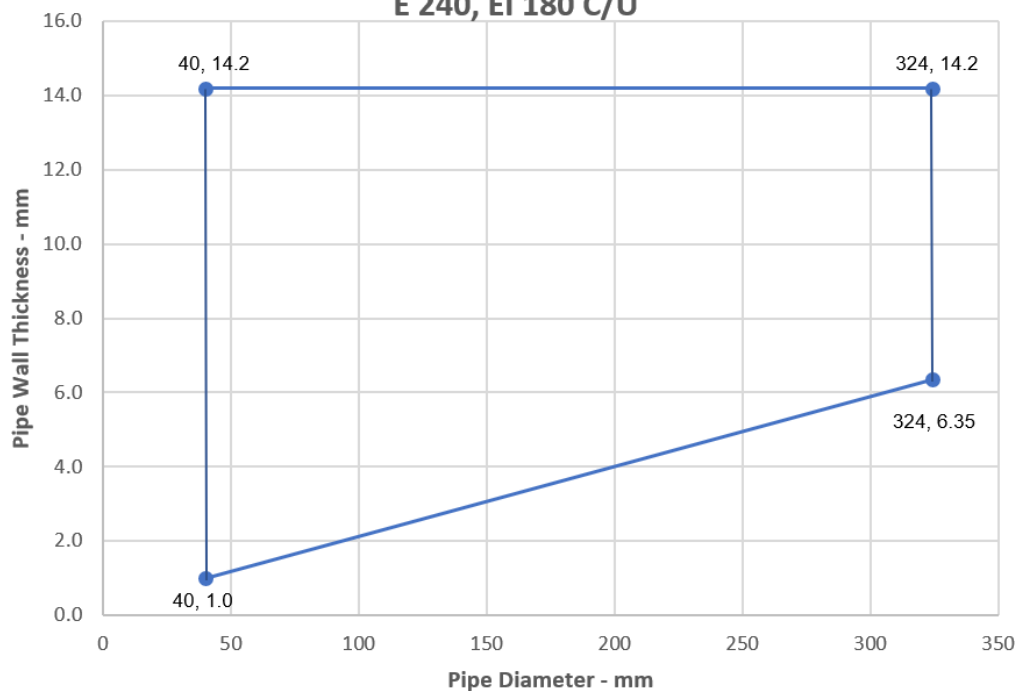

ALUPEX Pipes with 30 mm Thick Insulation - EI 240 C/C

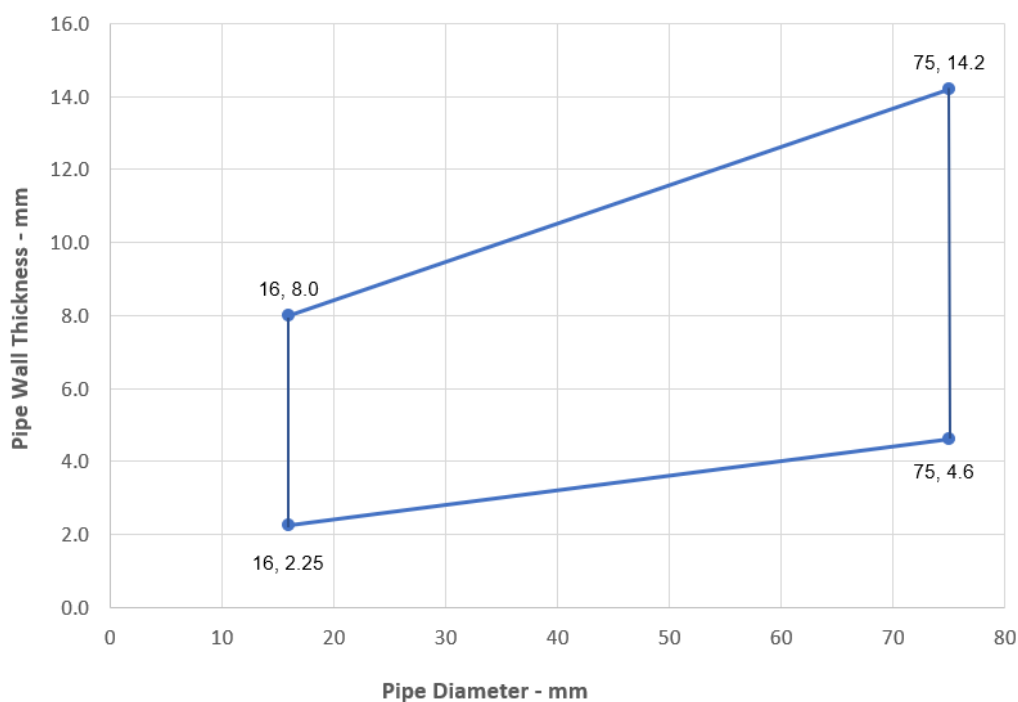

Ytelseserklæring
SikaSeal-632 Fire Putty+

30816702
2021.12 , ver. 1
1549

FOR NÆRMERE INFORMASJON:

Sika Norge AS
Sanitetsveien 1,
NO-2013 SKJETTEN, Norge

tlf. +47 67 06 79 00
www.sika.no

A.4 Rigid floor constructions with floor thickness of minimum 150 mm

A.4.1 Single sided penetration seal with cables

Penetration Seal: Cables (single or bundled up to 50 mm Ø) penetrating through a rigid floor construction and fitted at any position within the aperture, sealed with a 15mm diameter cord of SikaSeal-632 Fire Putty+ on the top face of the floor. Maximum annular space 10 mm (A1) and minimum separation between penetration seals 30 mm (A2). When incorporating blank penetration seals, the aperture is sealed with 15mm wide by 15mm thick cord of SikaSeal-632 Fire Putty+, applied flush with the bottom face of the floor.

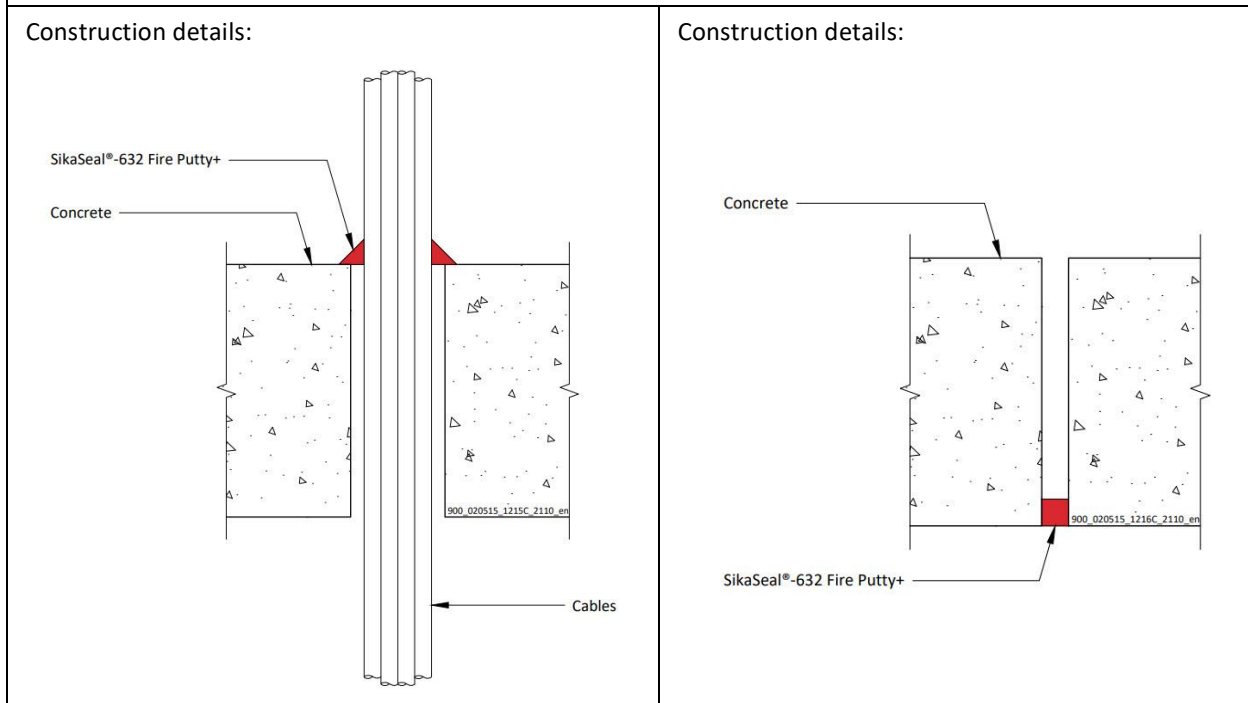

A.4.1.1

Services	Classification
None (blank)	E 120, EI 30
Cables up to 21 mm diameter in tied bundles up to 50 mm diameter*	E 120, EI 60
Cables up to 21 mm diameter*	EI 120
Cables 22-50 mm diameter*	E 120, EI 90
Cables 51-80 mm diameter*	E 120, EI 60
Single 'A1' type cable*	EI 240
Single 'C3' type cable*	EI 240
Single 'E' type cable*	EI 120
Single 'D1' type cable*	EI 120
Single 'D2' type cable*	EI 120
Single 'D3' type cable*	E 240, EI 60

* Cable specification from EN 1366-3 standard cable configuration

Ytelseserklæring
SikaSeal-632 Fire Putty+

30816702
2021.12 , ver. 1
1549

**FOR NÆRMERE
INFORMASJON:**

Sika Norge AS
Sanitetsveien 1,
NO-2013 SKJETTEN, Norge

tlf. +47 67 06 79 00
www.sika.no

A.4.2 Single sided penetration seal with cables

Penetration Seal: Cables (single or bundled up to 75 mm \varnothing) penetrating through a rigid floor construction and fitted at any position within the aperture, sealed with a 15mm diameter cord of SikaSeal-632 Fire Putty+ on the bottom face of the floor. Maximum annular space 10 mm (A1) and minimum separation between penetration seals 30 mm (A2). When incorporating blank penetration seals, the aperture is sealed with 15mm wide by 15mm thick cord of SikaSeal-632 Fire Putty+, applied flush with both faces of the floor.

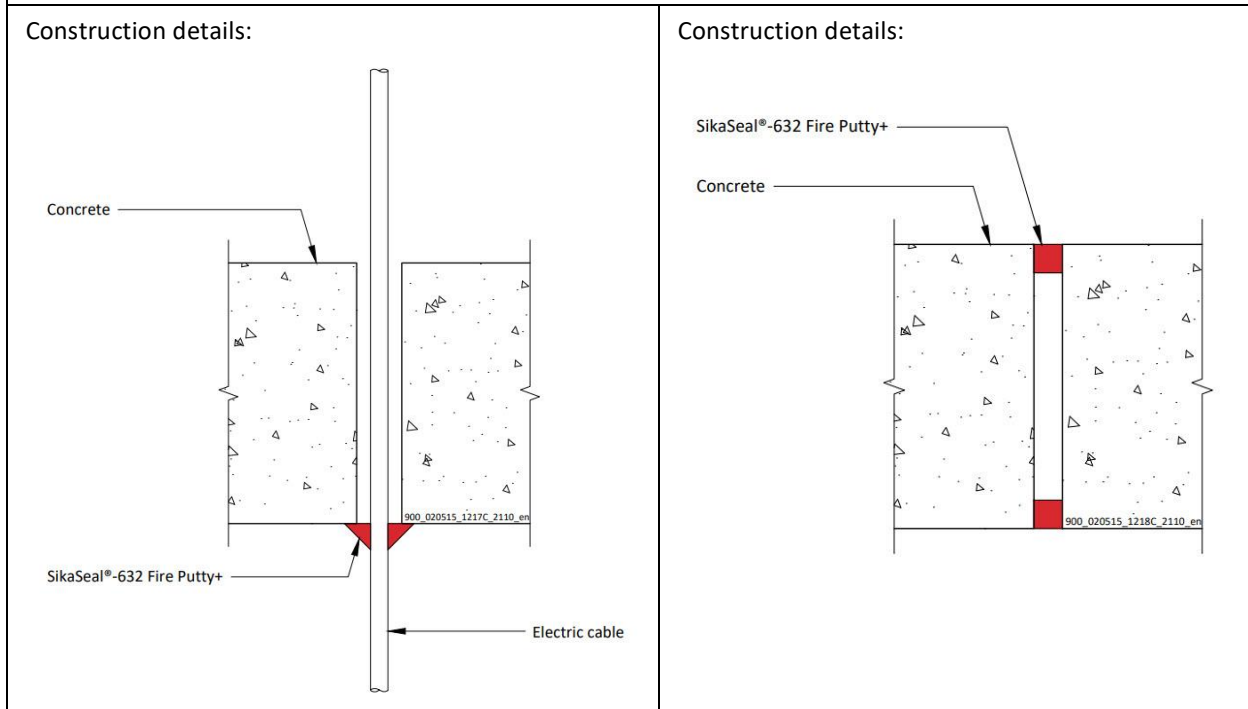

A.4.2.1

Services	Seal size	Classification
None (blank)	15mm deep	EI 120
Cables up to 21 mm diameter in tied bundles up to 75mm diameter*	15 mm diameter cord	E 60, EI 45
Cables up to 21 mm diameter*		E 120, EI 60
Cables 22-80 mm diameter*		E 90, EI 45

* Cable specification from EN 1366-3 standard cable configuration

Ytelseserklæring
SikaSeal-632 Fire Putty+

30816702
2021.12 , ver. 1
1549

**FOR NÆRMERE
INFORMASJON:**

Sika Norge AS
Sanitetsveien 1,
NO-2013 SKJETTEN, Norge

tlf. +47 67 06 79 00
www.sika.no

A.4.3 Double sided penetration seal with cables

Penetration Seal: Cables (single or bundled up to 50 mm Ø) penetrating through a rigid floor construction and fitted at any position within the aperture, sealed with a 15mm diameter cord of SikaSeal-632 Fire Putty+ on both sides of the floor. Maximum annular space 10 mm (A1) and minimum separation between penetration seals 30 mm (A2).

Construction details:

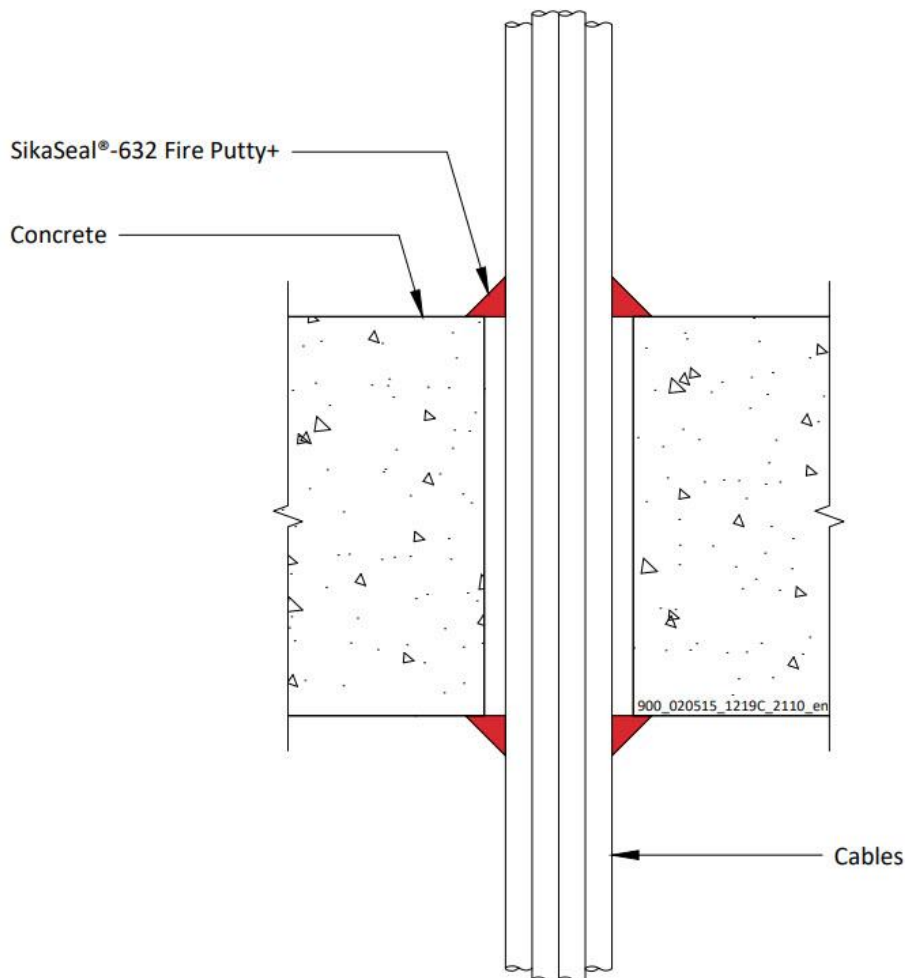

A.4.3.1

Services	Seal size	Classification
Cables up to 21 mm diameter in tied bundles up to 50 mm diameter*	15 mm diameter cord	EI 240

* Cable specification from EN 1366-3 standard cable configuration

Ytelseserklæring
SikaSeal-632 Fire Putty+

30816702
2021.12 , ver. 1
1549

FOR NÆRMERE INFORMASJON:

Sika Norge AS
Sanitetsveien 1,
NO-2013 SKJETTEN, Norge

tlf. +47 67 06 79 00
www.sika.no

A.4.4 Single sided penetration seal with metallic pipes

Penetration Seal: Metallic pipes penetrating through a rigid floor construction and fitted at any position within the aperture, sealed with a 15mm diameter cord of SikaSeal-632 Fire Putty+ on the bottom face of the floor. Maximum annular space 10 mm (A1) and minimum separation between penetration seals 30 mm (A2).

Construction details:

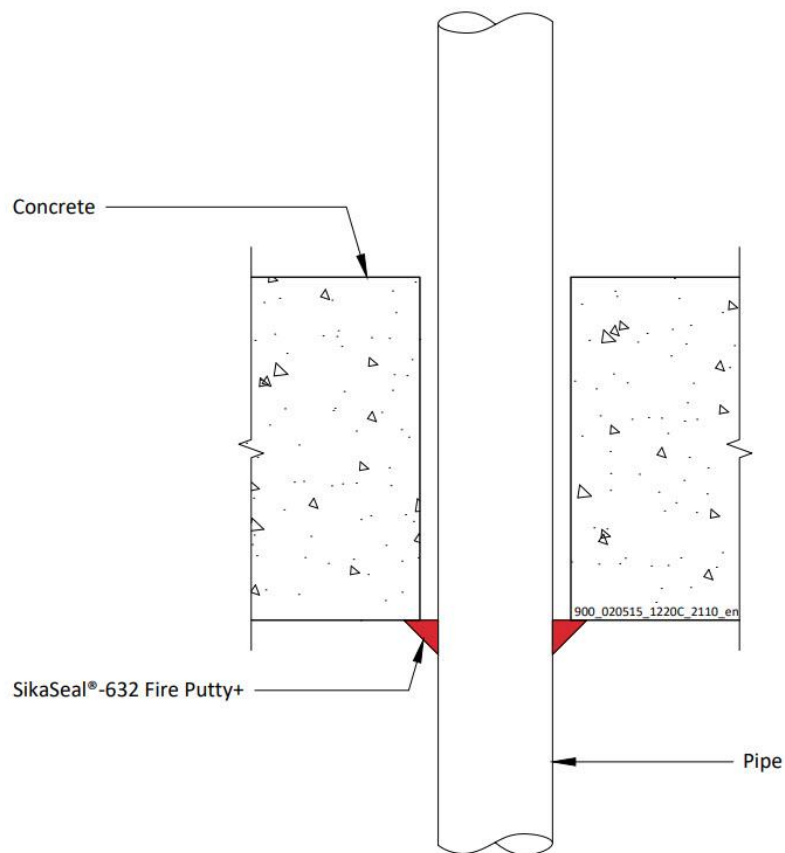

A.4.4.1

Services	Insulation	Classification
Mild or stainless steel pipe		
4 mm diameter*	None needed	EI 120 C/U
5-30 mm diameter*	None needed	E 120, EI 45 C/U
Copper or steel pipe		
6 mm diameter*	None needed	E 120, EI 90 C/C
7-12 mm diameter*	None needed	E 120, EI 30 C/C

*See below graphs for interpolation pipe sizes

Ytelseserklæring
SikaSeal-632 Fire Putty+

30816702
2021.12 , ver. 1
1549

**FOR NÆRMERE
INFORMASJON:**

Sika Norge AS
Sanitetsveien 1,
NO-2013 SKJETTEN, Norge

tlf. +47 67 06 79 00
www.sika.no

Steel Pipes - E 120, EI 45 C/U

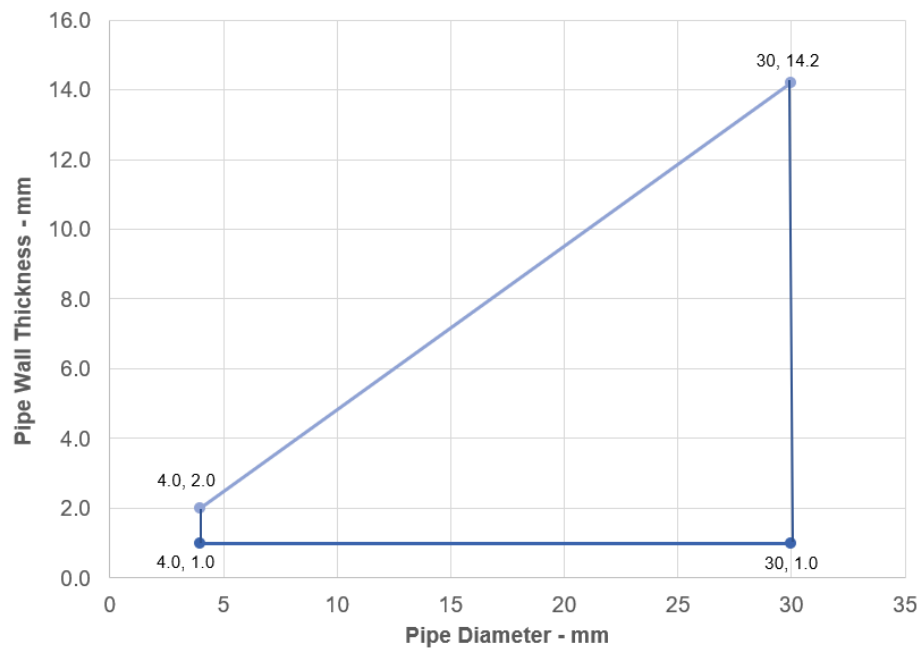

Copper Pipes - E 120, EI 30 C/C

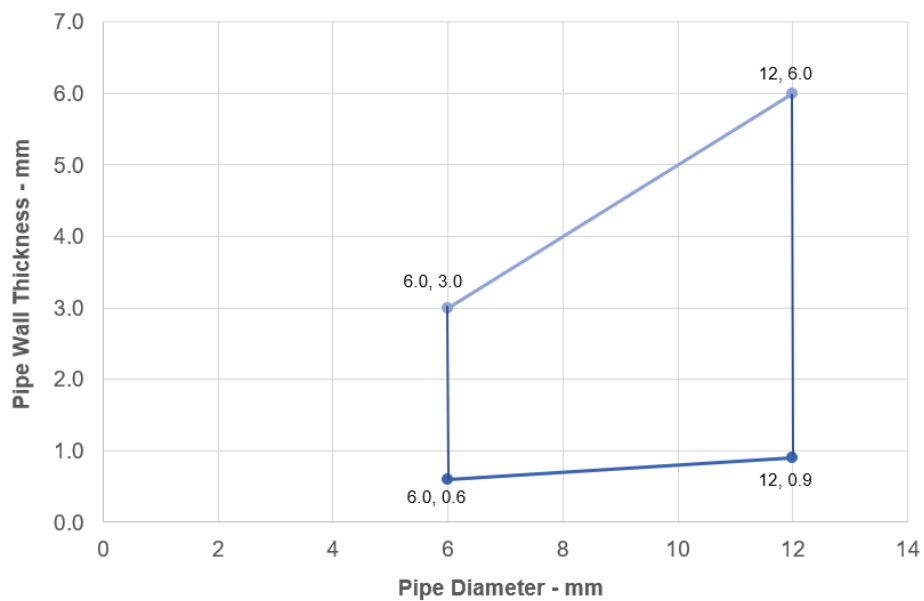

Ytelseserklæring
SikaSeal-632 Fire Putty+

30816702
2021.12 , ver. 1
1549

FOR NÆRMERE INFORMASJON:

Sika Norge AS
Sanitetsveien 1,
NO-2013 SKJETTEN, Norge

tlf. +47 67 06 79 00
www.sika.no

A.4.5 Single sided penetration seal with metallic pipes

Penetration Seal: Metallic pipes penetrating through a rigid floor construction and fitted at any position within the aperture, sealed with a 15mm diameter cord of SikaSeal-632 Fire Putty+ on the top face of the floor. Maximum annular space 10 mm (A1) and minimum separation between penetration seals 30 mm (A2).

Construction details:

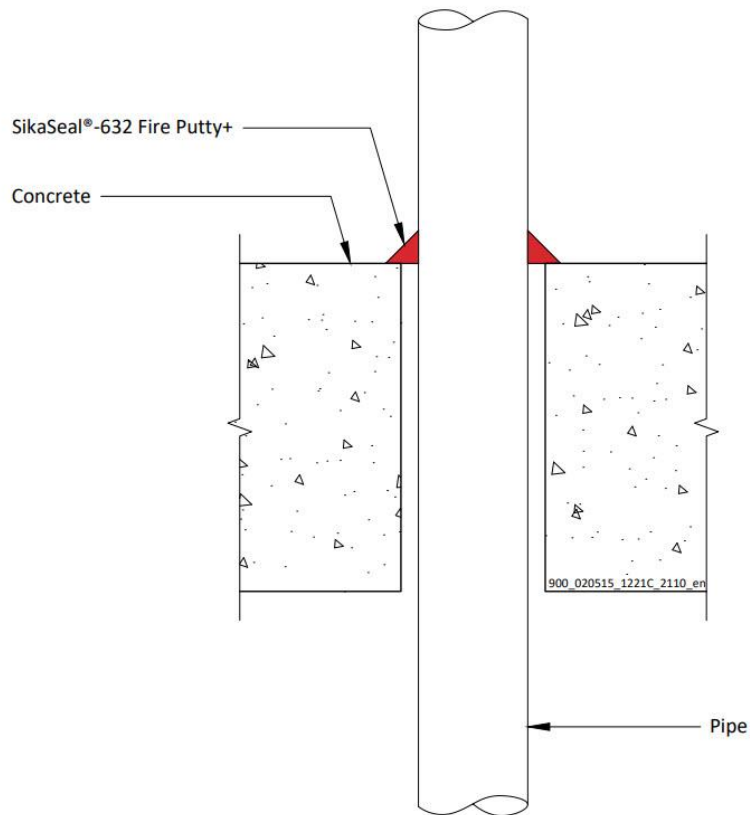

A.4.5.1

Services	Insulation	Classification
Mild or stainless steel pipe		
Maximum 22 mm diameter/1.2-11.0 mm wall*	None needed	EI 120 C/U
Maximum 324 mm diameter/6.35-14.2 mm wall*	None needed	E 240, EI 15 C/U
Copper or steel pipe		
6 mm diameter*	None needed	EI 120 C/C
7-10 mm diameter*	None needed	E 120, EI 90 C/C
Maximum 54 mm diameter/1.2-14.2 mm wall	None needed	E 120 C/C
ALUPEX pipe		
16-20 mm diameter*	None needed	EI 240 C/C

Ytelseserklæring

SikaSeal-632 Fire Putty+

30816702
2021.12 , ver. 1
1549

FOR NÆRMERE INFORMASJON:

Sika Norge AS
Sanitetsveien 1,
NO-2013 SKJETTEN, Norge

tlf. +47 67 06 79 00
www.sika.no

Maximum 75 mm diameter/4.6-14.2 mm wall	None needed	E 45, EI 30 C/C
---	-------------	-----------------

*See below graphs for interpolation pipe sizes

Mild or Stainless Steel Pipes - E 120, EI 15 C/U

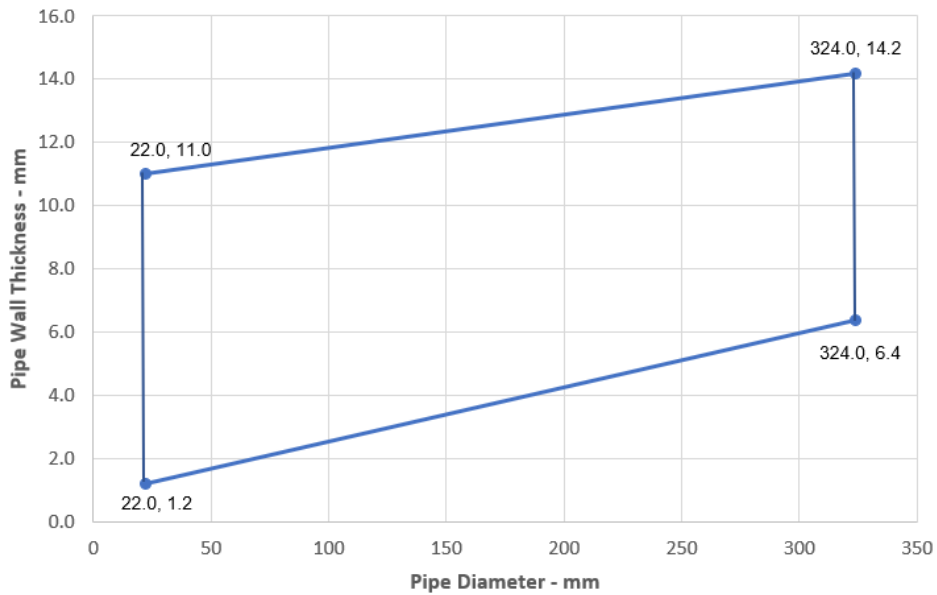

Copper or Steel Pipes - E 120, EI 90 C/C

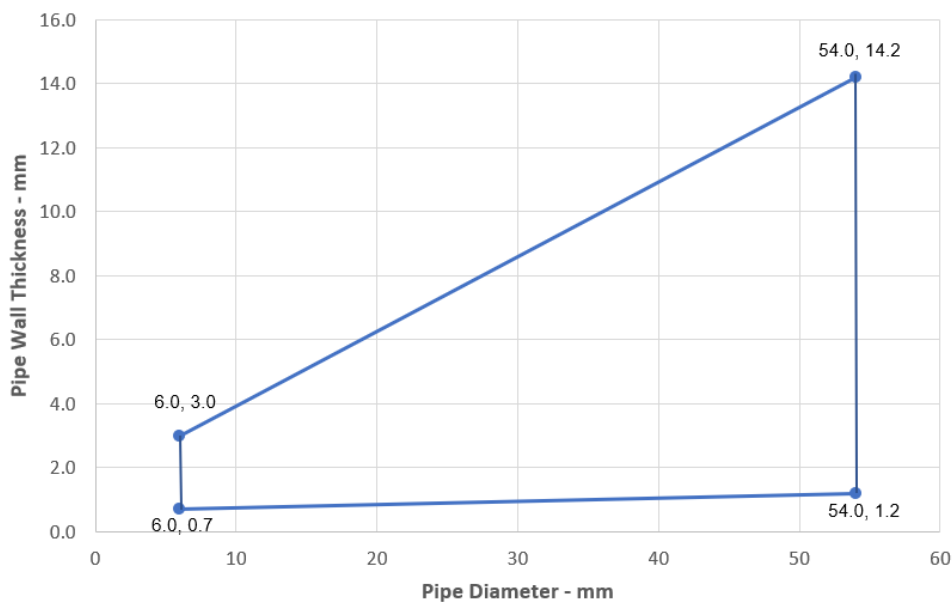

Ytelseserklæring
SikaSeal-632 Fire Putty+

30816702
2021.12 , ver. 1
1549

**FOR NÆRMERE
INFORMASJON:**

Sika Norge AS
Sanitetsveien 1,
NO-2013 SKJETTEN, Norge

tlf. +47 67 06 79 00
www.sika.no

Alupex Pipes - EI 240 C/C

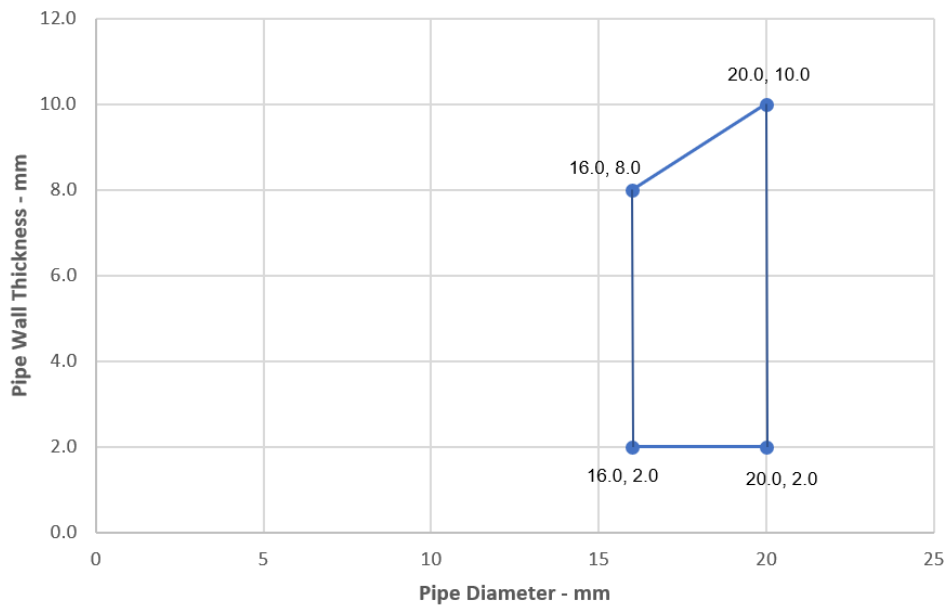

Ytelseserklæring
SikaSeal-632 Fire Putty+

30816702
2021.12 , ver. 1
1549

FOR NÆRMERE INFORMASJON:

Sika Norge AS
Sanitetsveien 1,
NO-2013 SKJETTEN, Norge

tlf. +47 67 06 79 00
www.sika.no

A.4.6 Double sided penetration seal with metallic pipes

Penetration Seal: Metallic pipes penetrating through a rigid floor construction and fitted at any position within the aperture, sealed with a 15mm diameter cord of SikaSeal-632 Fire Putty+ on both sides of the floor. Maximum annular space 10 mm (A1) and minimum separation between penetration seals 30 mm (A2).

Construction details:

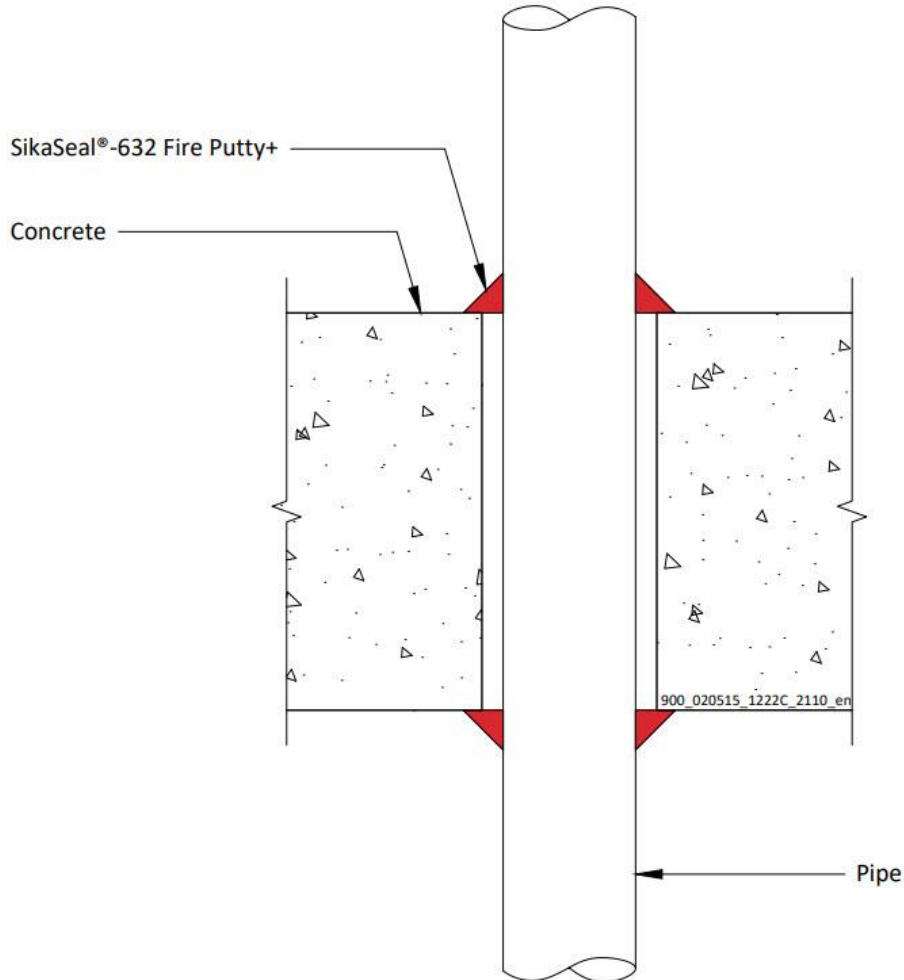

A.4.6.1

Services	Insulation	Classification
Copper or steel pipe		
Maximum 10 mm diameter/0.7-14.2 mm wall	None needed	E 240, EI 180 C/C

Ytelseserklæring
SikaSeal-632 Fire Putty+

30816702
2021.12 , ver. 1
1549

FOR NÆRMERE INFORMASJON:

Sika Norge AS
Sanitetsveien 1,
NO-2013 SKJETTEN, Norge

tlf. +47 67 06 79 00
www.sika.no

A.4.7 Single sided penetration seal with insulated metallic pipes, Local Interrupted (LI)

Penetration Seal: Metallic pipes insulated with minimum 80 kg/m³ density mineral wool insulation, Local Interrupted (LI), penetrating through a rigid floor construction, fitted at any position within the aperture, sealed with a 15 mm diameter cord of SikaSeal-632 Fire Putty+ on the top face of the floor. Maximum annular space 10 mm (A1) and minimum separation between penetration seals 30 mm (A2).

Construction details:

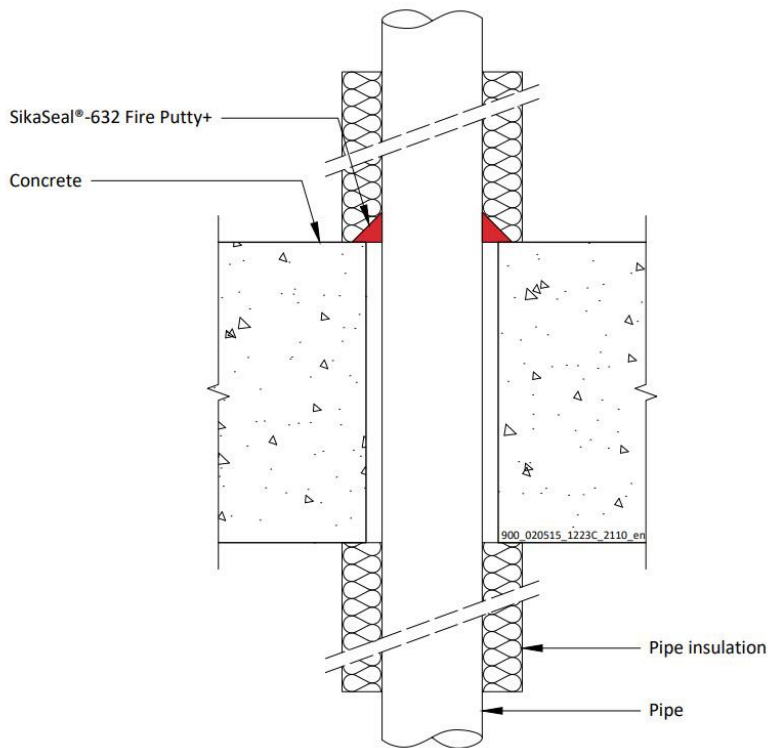

A.4.7.1 Single sided penetration seal with partially insulated metallic pipes

Services	Insulation	Classification
Mild or stainless steel pipe, with minimum 80 kg/m ³ density mineral wool insulation		
Maximum 40 mm diameter*	Minimum 20 mm thick insulation, 500 mm long butted up to each face of the floor	EI 240 C/U
41-324 mm diameter*	Minimum 30 mm thick insulation, 500 mm long butted up to each face of the floor	E 240, EI 60 C/U
ALUPEX pipe with minimum 80 kg/m ³ density mineral wool insulation		
Maximum 16 mm diameter/2.25-8.0 mm wall*	Minimum 20 mm thick insulation, 500 mm long butted up to each face of the floor	EI 240 C/C
Maximum 75 mm diameter/4.6-14.2 mm wall*	Minimum 30 mm thick insulation, 500 mm long butted up to each face of the floor	EI 240 C/C

Ytelseserklæring
SikaSeal-632 Fire Putty+

30816702
2021.12 , ver. 1
1549

**FOR NÆRMERE
INFORMASJON:**

Sika Norge AS
Sanitetsveien 1,
NO-2013 SKJETTEN, Norge

tlf. +47 67 06 79 00
www.sika.no

*See below graphs for interpolation pipe sizes

Steel Pipes with 30 mm Thick Insulation - E 240, EI 60, C/U

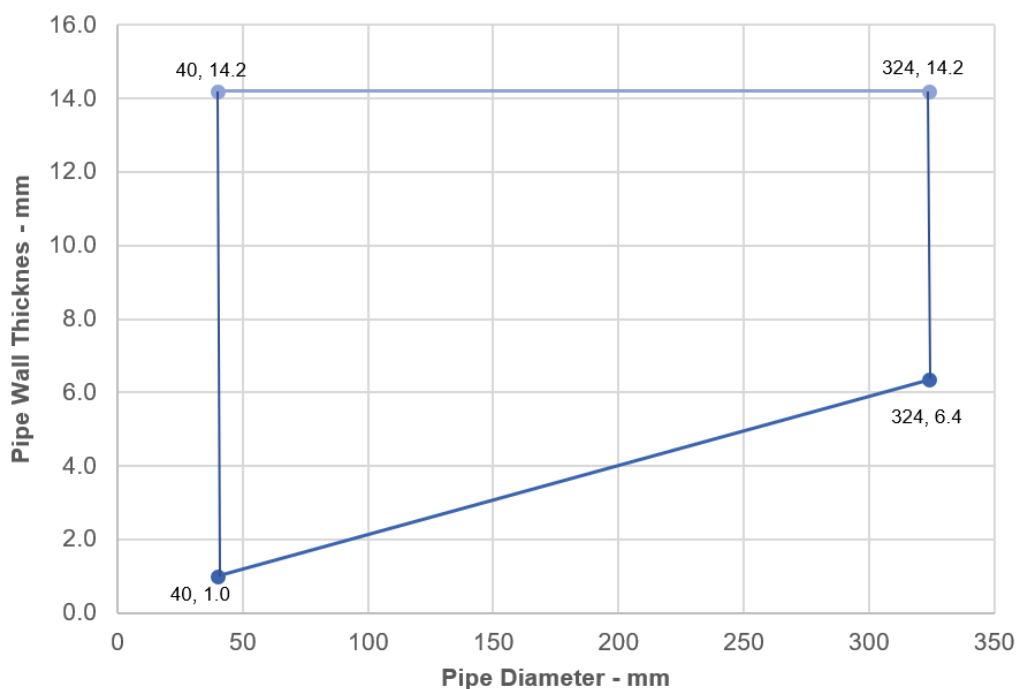

Alupex Pipes with 30 mm Thick Pipe Insulation EI 240 C/C

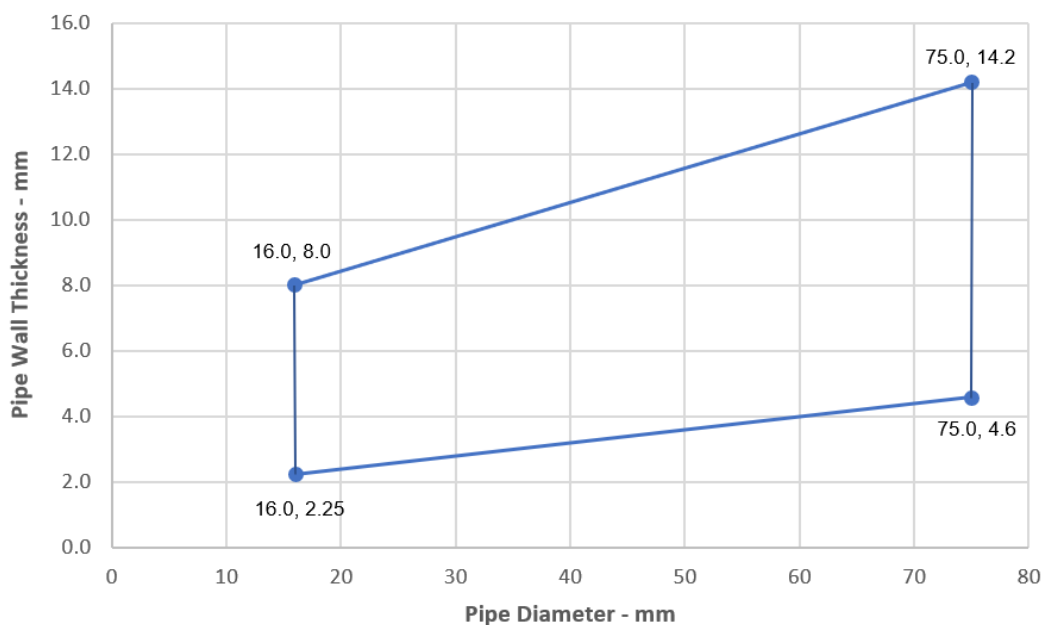

Ytelseserklæring
SikaSeal-632 Fire Putty+

30816702
2021.12 , ver. 1
1549

FOR NÆRMERE INFORMASJON:

Sika Norge AS
Sanitetsveien 1,
NO-2013 SKJETTEN, Norge

tlf. +47 67 06 79 00
www.sika.no

A.4.8 Single sided penetration seal with insulated metallic pipes, Local Interrupted (LI)

Penetration Seal: Metallic pipes insulated with minimum 75 kg/m³ density glass or mineral wool insulation, Local Interrupted (LI), penetrating through a rigid floor construction, fitted at any position within the aperture, sealed with a 15 mm diameter cord of SikaSeal-632 Fire Putty+ on the top face of the floor. Maximum annular space 10 mm (A1) and minimum separation between penetration seals 30 mm (A2).

Construction details:

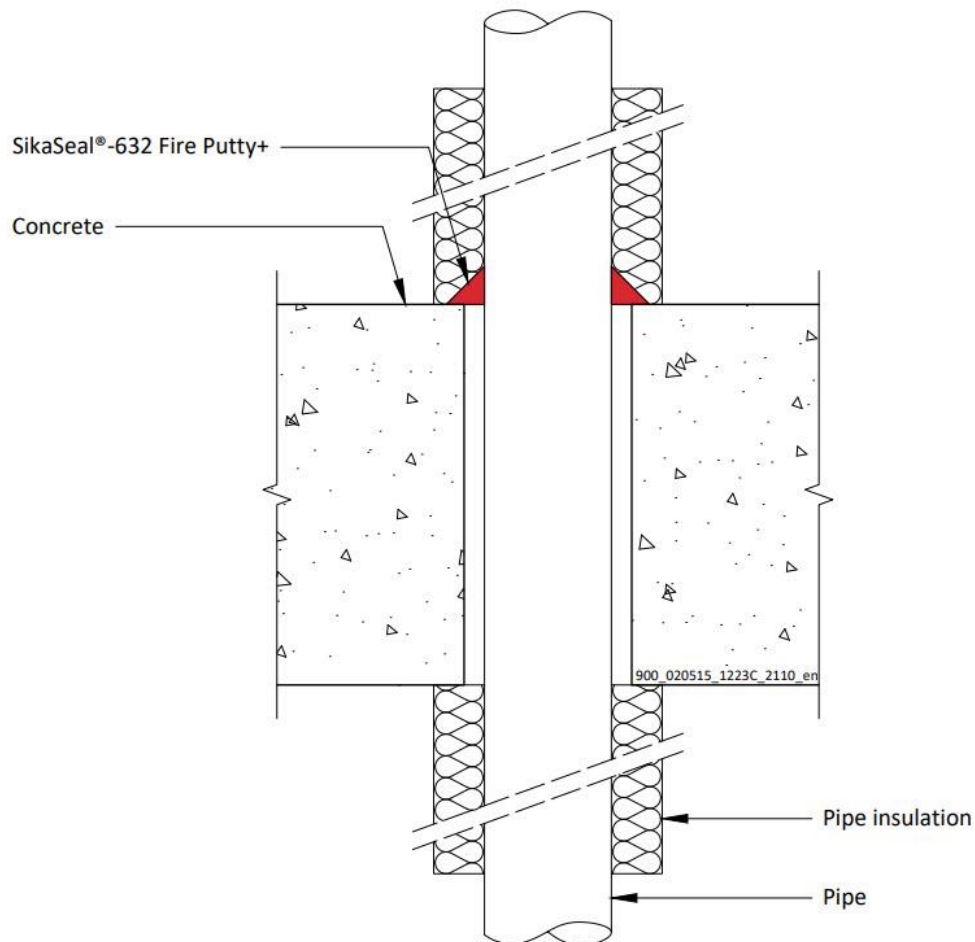

A.4.8.1

Services	Insulation	Classification
Copper or steel pipe with minimum 75 kg/m ³ density glass or mineral wool insulation		
Maximum 12 mm diameter/0.7-14.2 mm wall*	Minimum 20 mm thick insulation, 500 mm long butted up to each face of the floor	EI 240 C/C
Maximum 54 mm diameter/1.2-14.2 mm wall*		E 180, EI 120 C/C

*See below graphs for interpolation pipe sizes

Ytelseserklæring
SikaSeal-632 Fire Putty+

30816702
2021.12 , ver. 1
1549

**FOR NÆRMERE
INFORMASJON:**

Sika Norge AS
Sanitetsveien 1,
NO-2013 SKJETTEN, Norge

tlf. +47 67 06 79 00
www.sika.no

Copper or Steel Pipes - E 180, EI 120 C/C

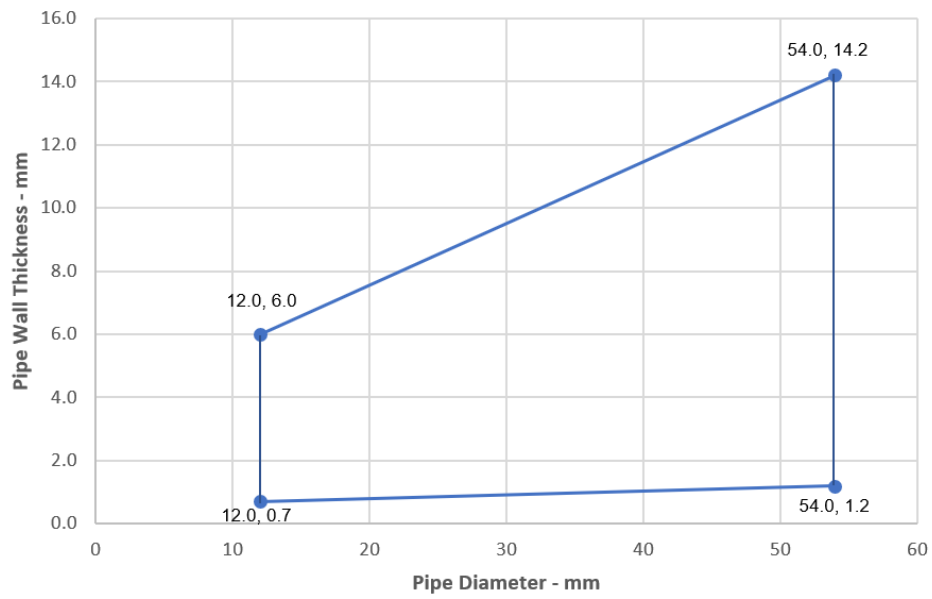

Ytelseserklæring
SikaSeal-632 Fire Putty+

30816702
2021.12 , ver. 1
1549

FOR NÆRMERE INFORMASJON:

Sika Norge AS
Sanitetsveien 1,
NO-2013 SKJETTEN, Norge

tlf. +47 67 06 79 00
www.sika.no

A.4.9 Single sided penetration seal with insulated metallic pipes, Continuous Sustained (CS)

Penetration Seal: Metallic pipes insulated with minimum 80 kg/m³ density mineral wool insulation, Continuous Sustained (CS), penetrating through a rigid floor construction, fitted at any position within the aperture, sealed with a 15mm diameter cord of SikaSeal-632 Fire Putty+ on the top face of the floor. Maximum annular space 10 mm (A1) and minimum separation between penetration seals 30 mm (A2).

Construction details:

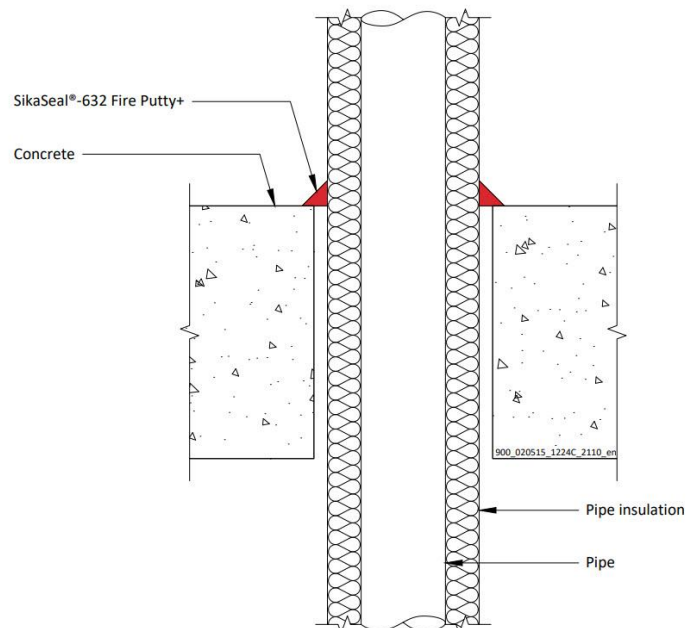

A.4.9.1

Services	Insulation	Classification
Mild or stainless steel pipe, with minimum 80 kg/m ³ density mineral wool insulation		
Maximum 40 mm diameter/1.0-14.2 mm wall	20 mm thick	EI 240 C/U
Maximum 324 mm diameter*	30-80mm thick	EI 240 C/U
Copper or steel pipe with minimum 80 kg/m ³ density mineral wool insulation		
Maximum 12 mm diameter/0.7-6.0 mm wall*	20 mm thick	EI 240 C/C
Maximum 54 mm diameter/1.2-14.2 mm wall*	30-80mm thick	EI 240 C/C
ALUPEX pipe with minimum 80 kg/m ³ density mineral wool insulation		
Maximum 16 mm diameter/2.25-8.0 mm wall*	20 mm thick	EI 240 C/C
Maximum 75 mm diameter/4.6-14.2 mm wall*	30-80mm thick	EI 240 C/C

*See below graphs for interpolation pipe sizes

Ytelseserklæring
SikaSeal-632 Fire Putty+

30816702
2021.12 , ver. 1
1549

**FOR NÆRMERE
INFORMASJON:**

Sika Norge AS
Sanitetsveien 1,
NO-2013 SKJETTEN, Norge

tlf. +47 67 06 79 00
www.sika.no

Steel Pipes with 30-80 mm Thick Insulation - EI 240 C/U

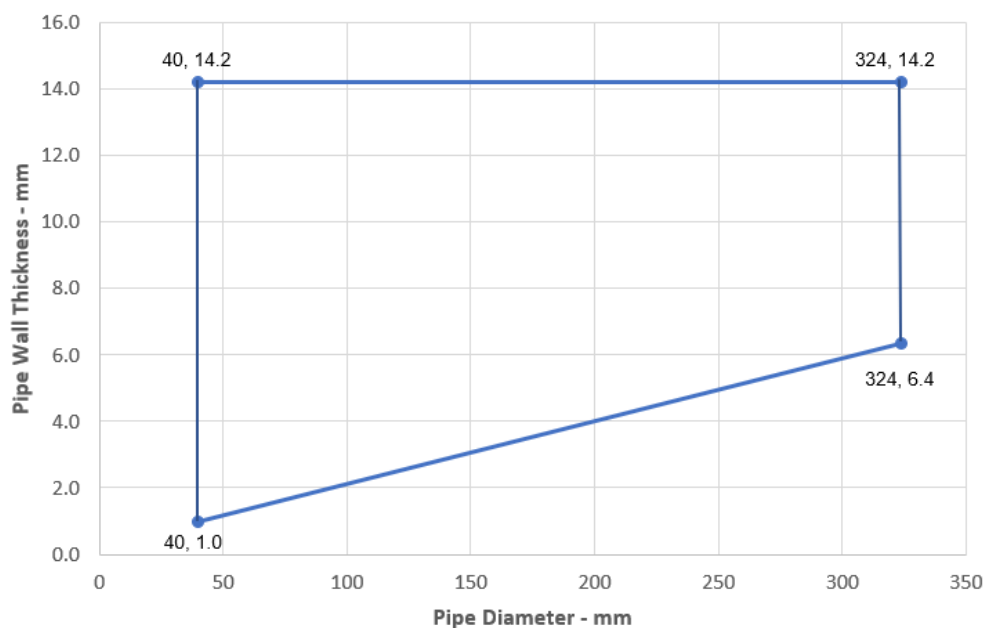

Copper or Steel Pipes with 30-80 mm Thick Insulation EI 240 C/C

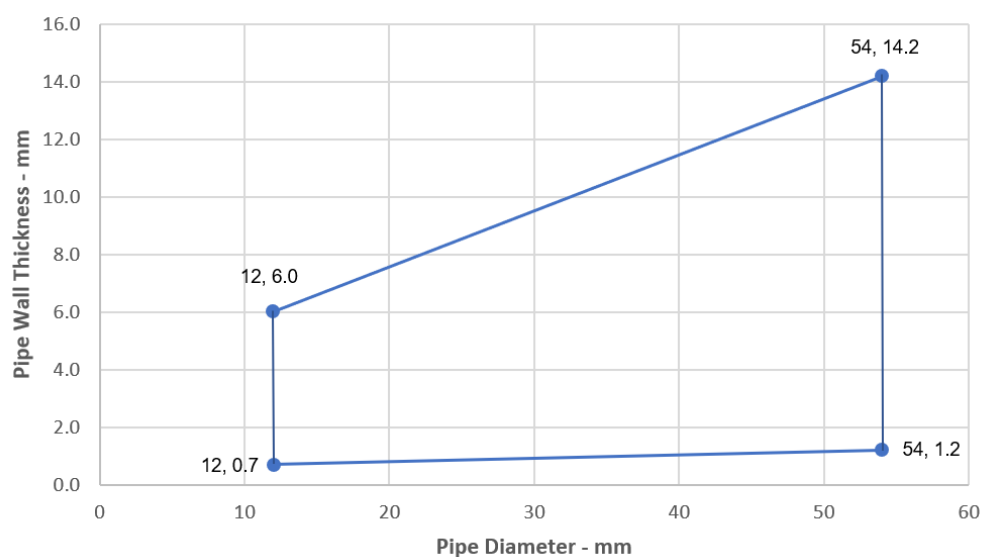

Ytelseserklæring
SikaSeal-632 Fire Putty+

30816702
2021.12 , ver. 1
1549

FOR NÆRMERE INFORMASJON:

Sika Norge AS
Sanitetsveien 1,
NO-2013 SKJETTEN, Norge

tlf. +47 67 06 79 00
www.sika.no

**Alupex Pipes with 30-80 mm Thick Insulation
EI 240 C/C**

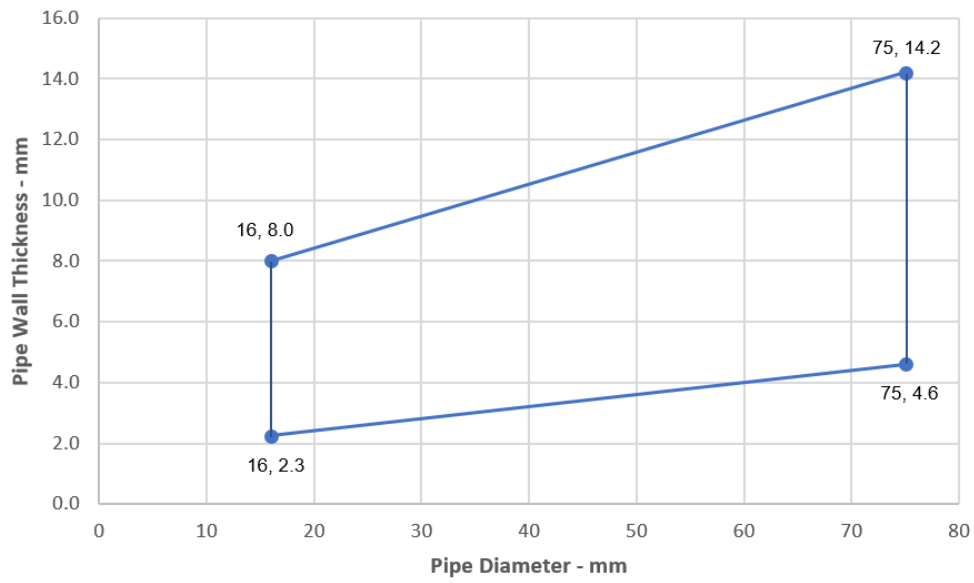

Ytelseserklæring
SikaSeal-632 Fire Putty+

30816702
2021.12 , ver. 1
1549

**FOR NÆRMERE
INFORMASJON:**

Sika Norge AS
Sanitetsveien 1,
NO-2013 SKJETTEN, Norge

tlf. +47 67 06 79 00
www.sika.no

A.4.10 Single sided penetration seal with insulated metallic pipes, Continuous Sustained (CS)

Penetration Seal: Metallic pipes insulated with minimum 75 kg/m³ density glass wool insulation, Continuous Sustained (CS), penetrating through a rigid floor construction, fitted at any position within the aperture, sealed with a 15mm diameter cord of SikaSeal-632 Fire Putty+ on the top face of the floor. Maximum annular space 10 mm (A1) and minimum separation between penetration seals 30 mm (A2).

Construction details:

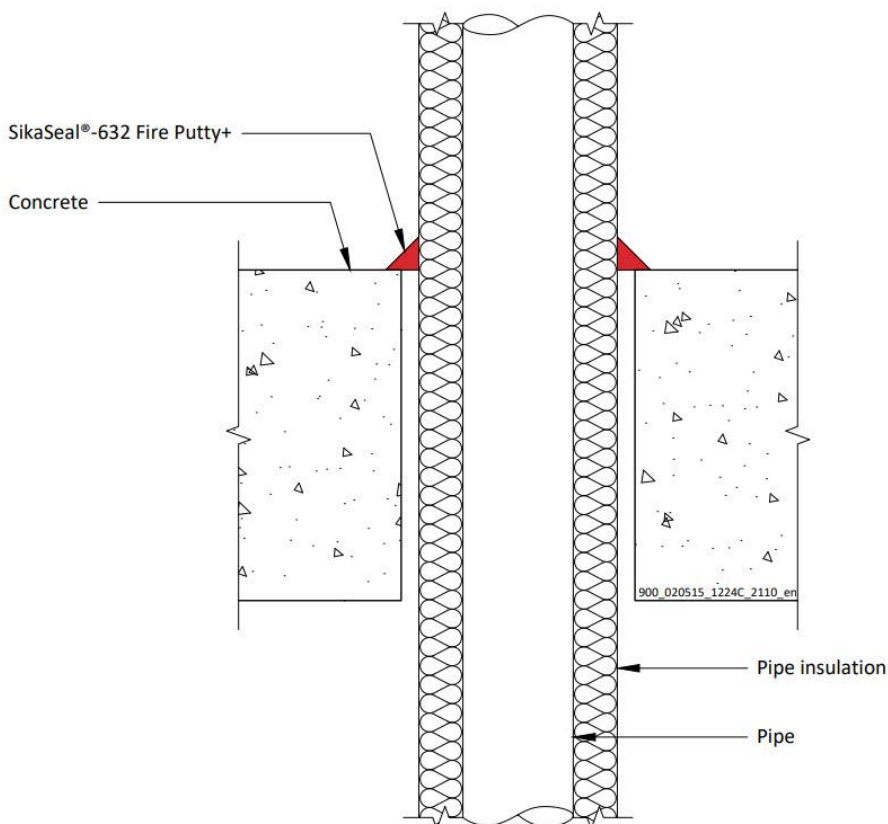

A.4.10.1

Services	Insulation	Classification
Copper or steel pipe with minimum 75 kg/m ³ density glass wool insulation		
Maximum 12 mm diameter/0.7-6.0 mm wall*	20 mm thick	EI 240, EI 90 C/C
Maximum 54 mm diameter/1.2-14.2 mm wall*	20-40mm thick	EI 90 C/C
ALUPEX pipe with minimum 75 kg/m ³ density glass wool insulation		
Maximum 16 mm diameter/2.25-8.0 mm wall*	20 mm thick	EI 120 C/C
Maximum 75 mm diameter/4.6-14.2 mm wall*	20-50mm thick	EI 120 C/C

*See below graphs for interpolation pipe sizes

Ytelseserklæring
SikaSeal-632 Fire Putty+

30816702
2021.12 , ver. 1
1549

**FOR NÆRMERE
INFORMASJON:**

Sika Norge AS
Sanitetsveien 1,
NO-2013 SKJETTEN, Norge

tlf. +47 67 06 79 00
www.sika.no

Copper or Steel Pipes - EI 90 C/C

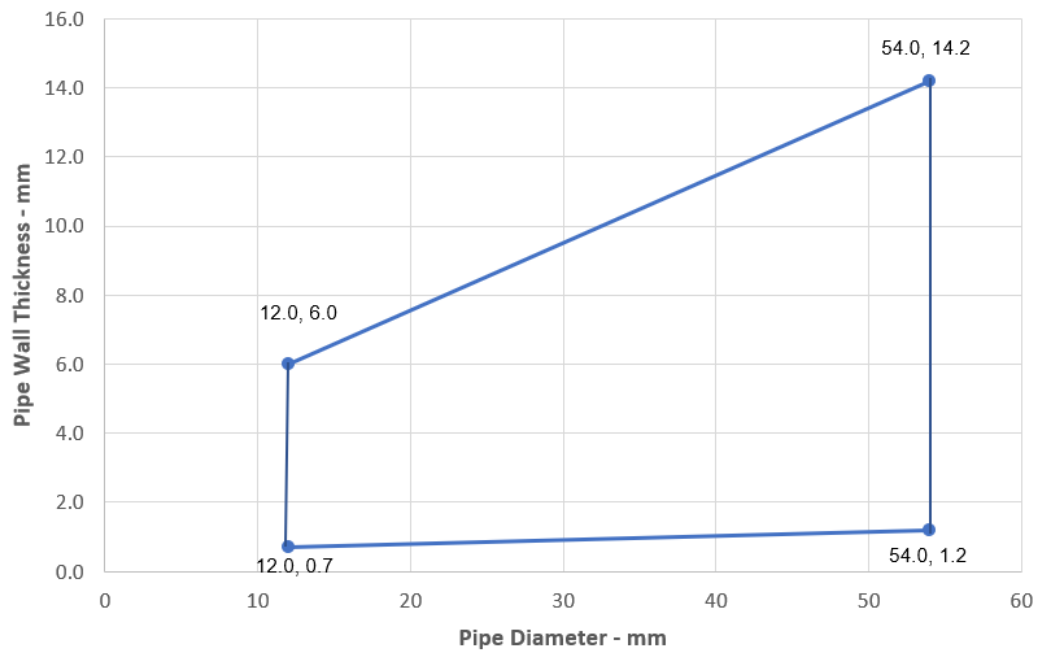

Ytelseserklæring
SikaSeal-632 Fire Putty+

30816702
2021.12 , ver. 1
1549

FOR NÆRMERE INFORMASJON:

Sika Norge AS
Sanitetsveien 1,
NO-2013 SKJETTEN, Norge

tlf. +47 67 06 79 00
www.sika.no

Alupex Pipes - EI 120 C/C

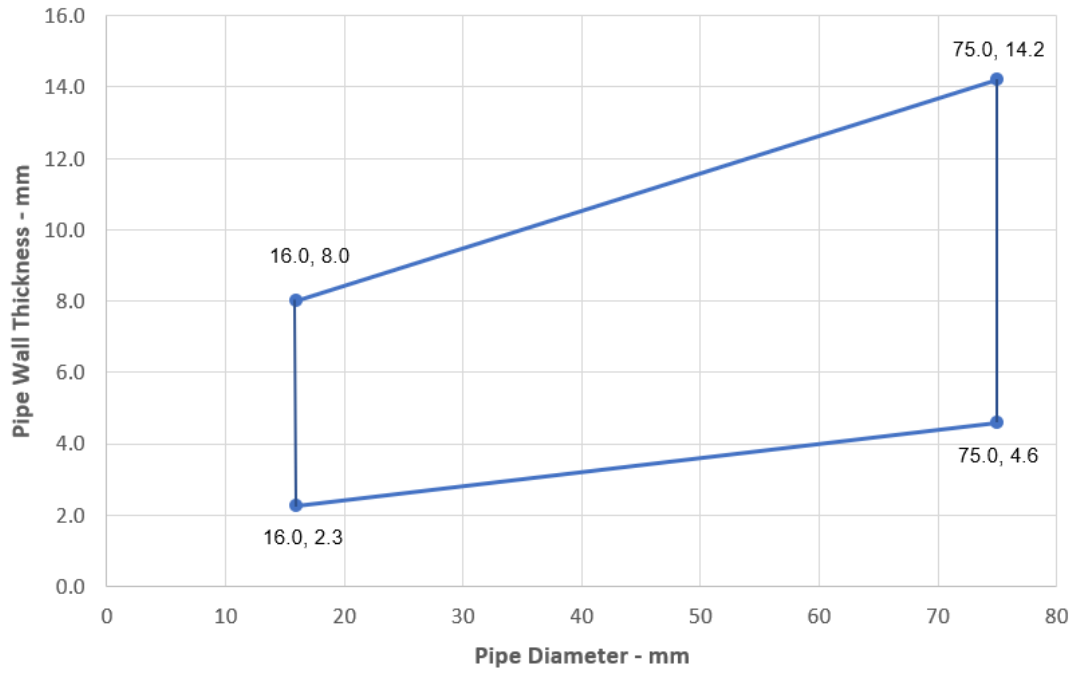

Ytelseserklæring
SikaSeal-632 Fire Putty+

30816702
2021.12 , ver. 1
1549

FOR NÆRMERE INFORMASJON:

Sika Norge AS
Sanitetsveien 1,
NO-2013 SKJETTEN, Norge

tlf. +47 67 06 79 00
www.sika.no

ANNEX B – AIR PERMEABILITY – SIKASEAL-632 FIRE PUTTY+

Product tested	SikaSeal-632 Fire Putty+ Cord around 48mm electrical cable in 58mm hole		
	Summary of testing procedure		Result
	Pressure (Pa)	Leakage (m ³ /h)	Leakage (m ³ /m ² /h)
Results under negative chamber pressure	25	0.32	N/A
	50	0.60	N/A
	100	1.00	N/A
	200	1.63	N/A
	300	2.26	N/A
	600	2.64	N/A
	1000	3.25	N/A
Results under positive chamber pressure	25	0.24	N/A
	50	0.26	N/A
	100	0.36	N/A
	200	0.56	N/A
	300	1.11	N/A
	600	1.88	N/A
	1000	2.49	N/A

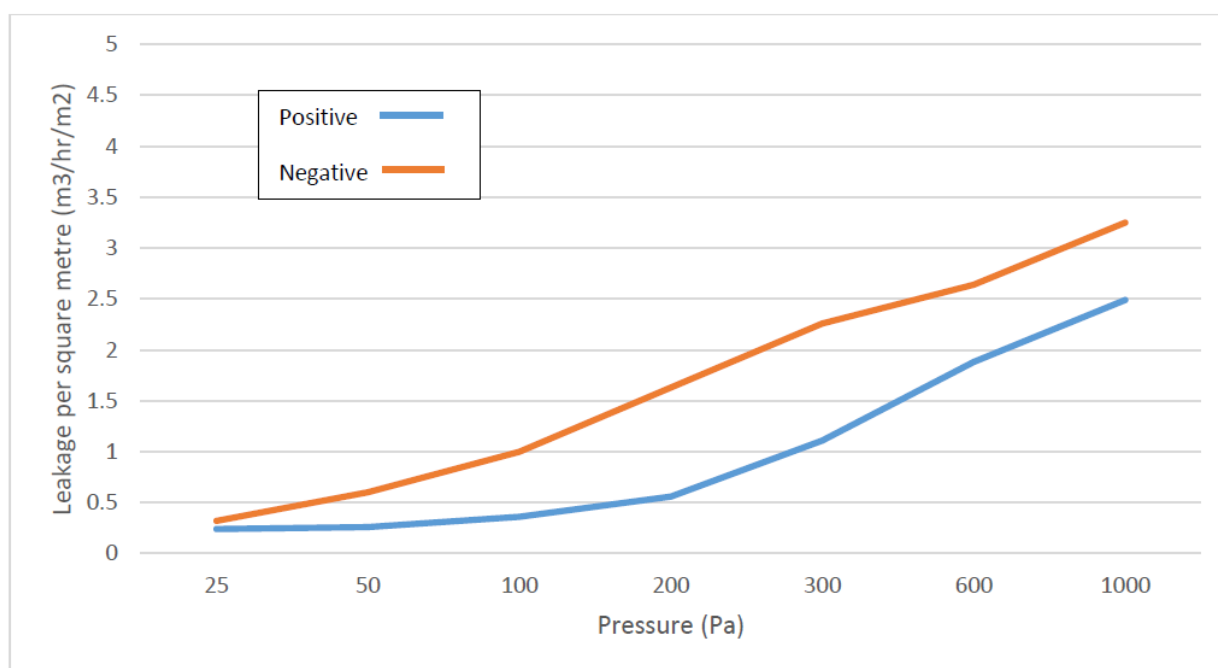

Ytelseserklæring
SikaSeal-632 Fire Putty+

30816702
2021.12 , ver. 1
1549

FOR NÆRMERE INFORMASJON:

Sika Norge AS
Sanitetsveien 1,
NO-2013 SKJETTEN, Norge

tlf. +47 67 06 79 00
www.sika.no

**8 RELEVANT TEKNISK DOKUMENTASJON OG/ELLER
SPESIFIKK TEKNISK DOKUMENTASJON**

Ytelsen til produktet identifisert ovenfor er i samsvar med settet med deklarererte ytelser. Denne ytelseserklæringen er utstedt, i samsvar med forordning (EU) nr. 305/2011, under eget ansvar av produsenten som er identifisert ovenfor..

Undertegnet for og på vegne av produsenten av:

Navn : Tomasz Gutowski
Function: Corporate Standardization
and Approvals
At Warsaw on 08 December 2021

Navn : Maciej Michalewski
Function: Standardization and Approvals
At Warsaw on 08 December 2021

.....

End of information as required by Regulation (EU) No 305/2011

Ytelseserklæring
SikaSeal-632 Fire Putty+

30816702
2021.12 , ver. 1
1549

**FOR NÆRMERE
INFORMASJON:**

Sika Norge AS
Sanitetsveien 1,
NO-2013 SKJETTEN, Norge

tlf. +47 67 06 79 00
www.sika.no

FULL CE-MERKING

 21
Sika Services AG, Zurich, Switzerland
30816702
Resistance to fire - Annex A
Air permeability – Annex B
Durability Z ₂
Airborne sound insulation - Rw (C;C _{tr})= 67 (-2;-7) dB

Ytelseserklæring
SikaSeal-632 Fire Putty+

30816702
2021.12 , ver. 1
1549

FOR NÆRMERE INFORMASJON:

Sika Norge AS
Sanitetsveien 1,
NO-2013 SKJETTEN, Norge

tlf. +47 67 06 79 00
www.sika.no

ANNEX A – RESISTANCE TO FIRE CLASSIFICATION – SIKASEAL-632 FIRE PUTTY+

A.1 Flexible wall constructions with wall thickness of minimum 100 mm

A.1.1 Pipe and cable penetration seals with 4 mm thick SikaSeal-632 Fire Putty+ in socket box

Penetration Seal: Socket boxes with 15 mm long SikaSeal-632 Fire Putty+ wrapped around the pipe protrusion from the socket box. Min. 30 mm between cable penetrations.

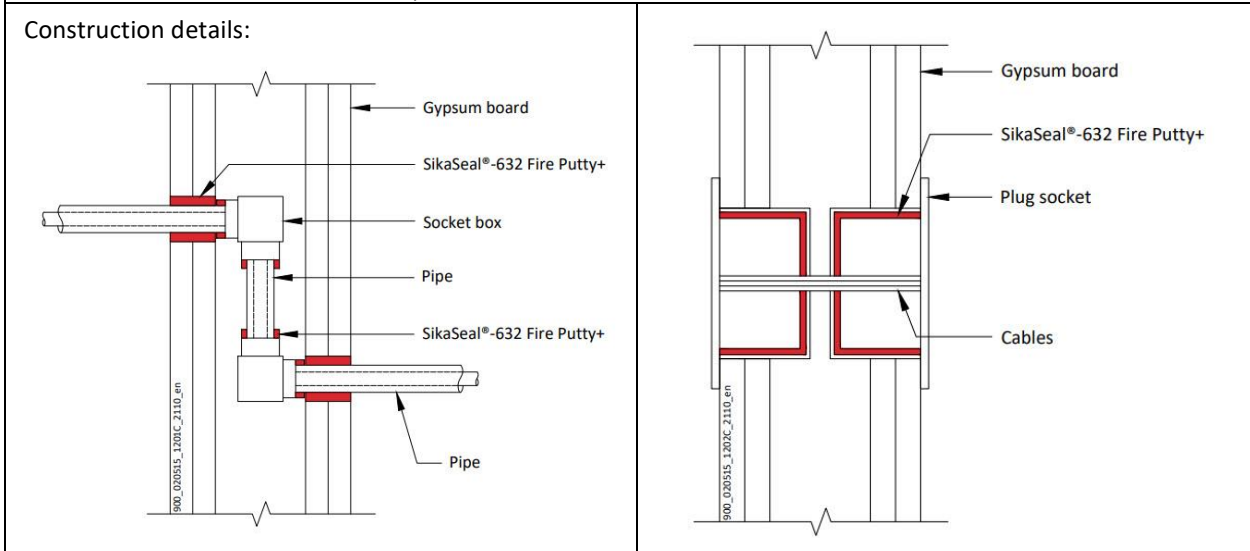

A.1.1.1 Double side penetration seal with pipes in socket boxes

Services	Socket box	SikaSeal-632 Fire Putty+ - mm	Aperture mm	Classification
Høiax 25mm PEX pipe in pipe hose	Single or double Høiax Push Wallbox 15mm*	174 x 64 x 4 mm pad around pipe / 50 Ø x 25 mm at back of the box	63 Ø	EI 90
Cables up to 14 mm diameter	UK standard double socket box, maximum 130mm wide x 70mm high x 47mm deep, each with up to 22mm hole cut to accept the cables	Interior of box fully lined with pad	Maximum 135 wide x 75 high	EI 60

*Fixed directly to studs or with steel plate between studs.

Ytelseserklæring
SikaSeal-632 Fire Putty+

30816702
2021.12 , ver. 1
1549

**FOR NÆRMERE
INFORMASJON:**

Sika Norge AS
Sanitetsveien 1,
NO-2013 SKJETTEN, Norge

tlf. +47 67 06 79 00
www.sika.no

A.1.2 Cable penetration seals with 4 mm thick SikaSeal-632 Fire Putty+ in socket box

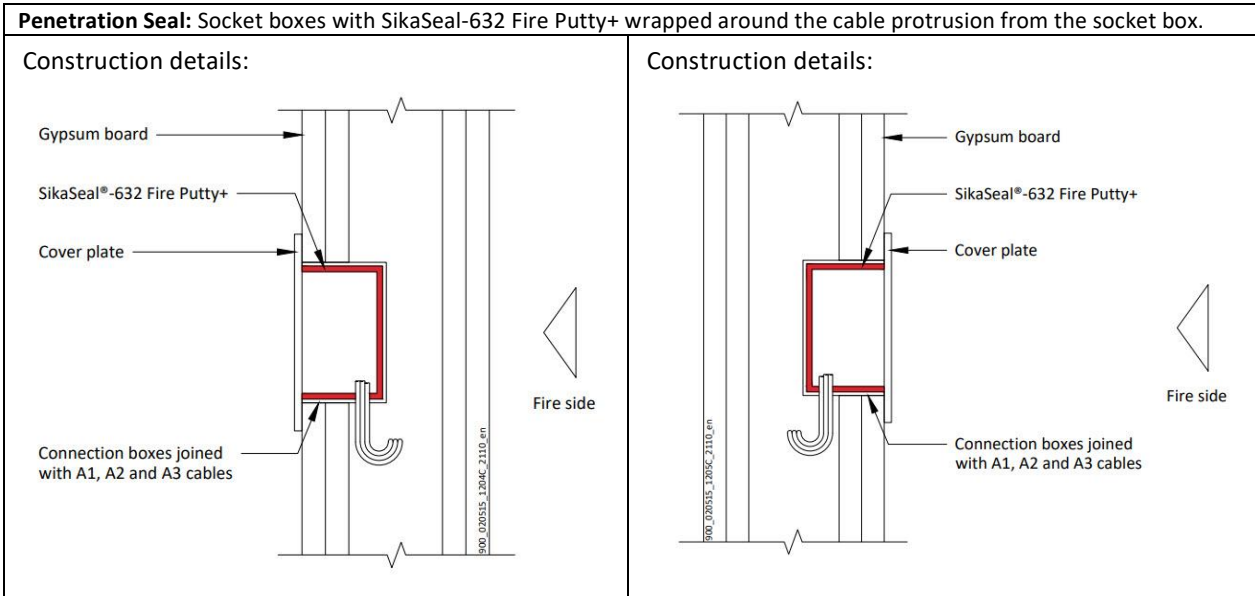

A.1.2.1 Single side penetration seal with cables in socket boxes

Services	Socket box	SikaSeal-632 Fire Putty+	Position	Aperture mm	Classification
Cables up to 14 mm diameter	Schneider Electric Ref. IMT 36026 connection box, 72mm wide x 90mm high x 50mm deep	Fitted lining the back of the back box	Side by side – 1 fitted to each face, or separated	73 wide x 91 High x 51 deep	E 60, EI 45
Cables up to 14 mm diameter	Elko 4189 1223720 connection box, 72mm wide x 90mm high x 58mm deep	Interior of box fully lined with pad	Adjacent – 1 fitted to each face, or separated	92 wide x 112 High	EI 90
Cables up to 14 mm diameter	ELKO 5421 123740 connection box, 73mm wide x 73mm high x 55mm deep	Interior of box fully lined with pad	Side by side – 1 fitted to each face, or separated	74 wide x 74 High	EI 90

Ytelseserklæring
SikaSeal-632 Fire Putty+

30816702
2021.12 , ver. 1
1549

FOR NÆRMERE INFORMASJON:

Sika Norge AS
Sanitetsveien 1,
NO-2013 SKJETTEN, Norge

tlf. +47 67 06 79 00
www.sika.no

A.1.3 Double sided penetration seal with cables

Penetration Seal: Cables (single or bundled up to 50 mm \varnothing) penetrating through a flexible or rigid wall construction and fitted at any position within the aperture, sealed with a 15mm diameter cord of SikaSeal-632 Fire Putty+ on both sides of the wall. Maximum annular space 10 mm (A1) and minimum separation between penetration seals 30 mm (A2).

Construction details:

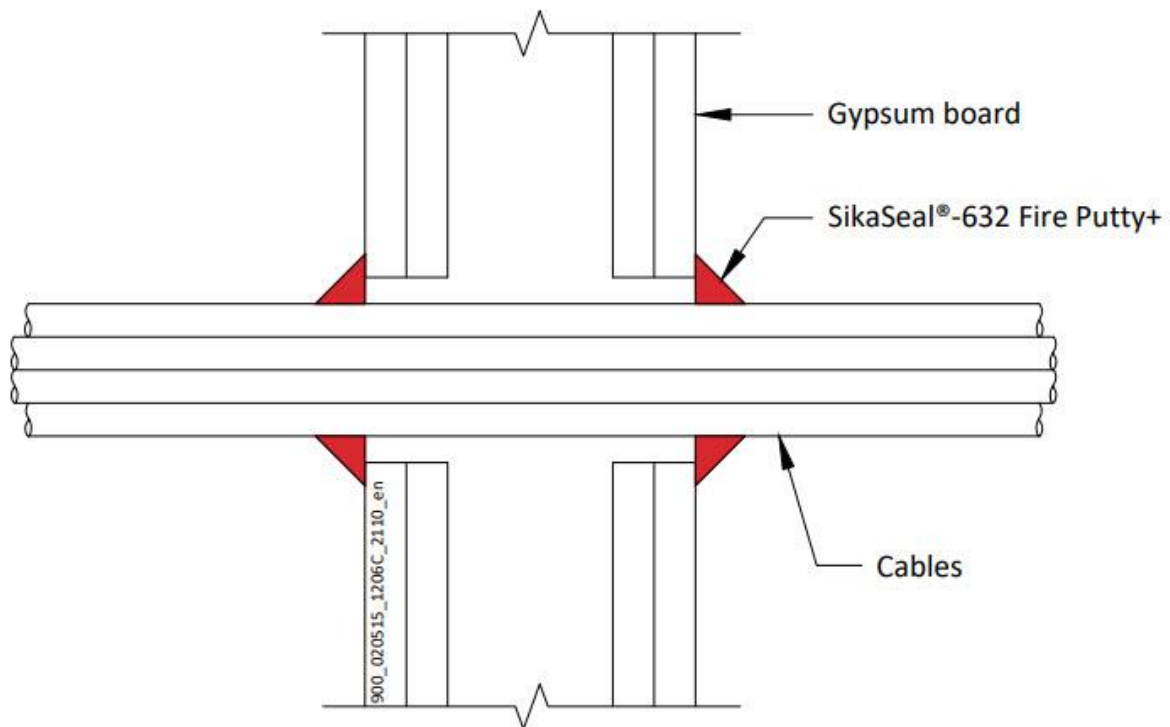

A.1.3.1

Services	Classification
Blank seal with a 15 mm deep cord of SikaSeal-632 Fire Putty+ on both sides of the wall	EI 120
Cables up to 21 mm diameter, single or in a bundle up to 50 mm diameter*	EI 120
Cables up to 80 mm diameter, single or in a bundle up to 50 mm diameter*	EI 60

* Cable specification from EN 1366-3 standard cable configuration

Ytelseserklæring
SikaSeal-632 Fire Putty+

30816702
2021.12 , ver. 1
1549

FOR NÆRMERE INFORMASJON:

Sika Norge AS
Sanitetsveien 1,
NO-2013 SKJETTEN, Norge

tlf. +47 67 06 79 00
www.sika.no

A.1.4 Double sided penetration seal with metallic pipes

Penetration Seal: Metallic pipes penetrating through a flexible or rigid wall construction and fitted at any position within the aperture, sealed with a 15mm diameter cord of SikaSeal-632 Fire Putty+ on both sides of the wall. Maximum annular space 10 mm (A1) and minimum separation between penetration seals 30 mm (A2).

Construction details:

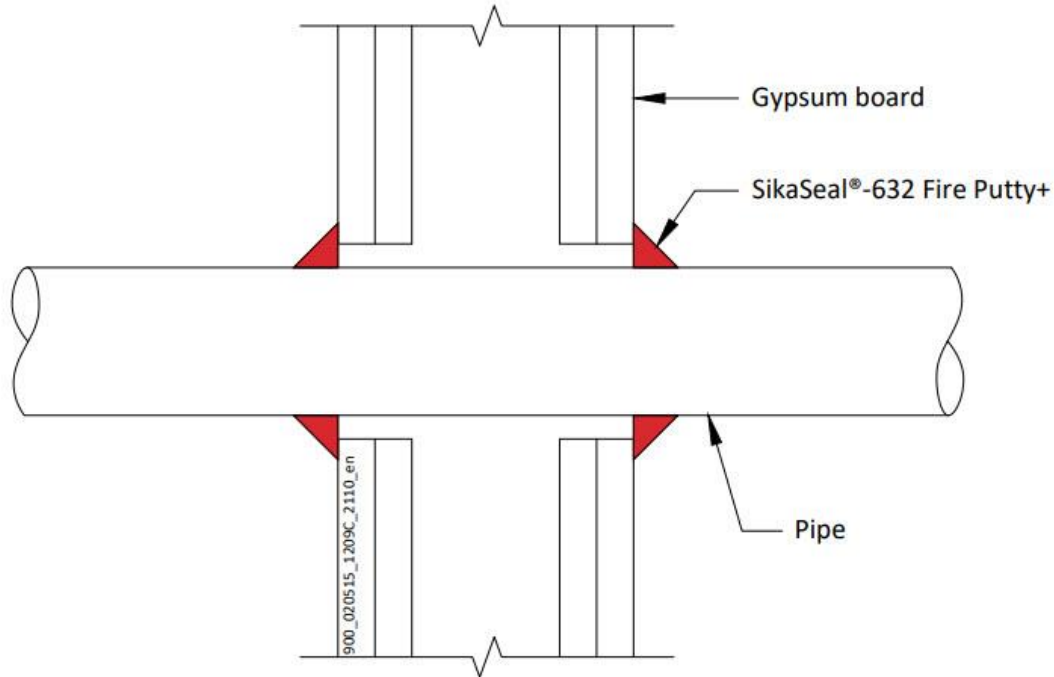

A.1.4.1

Services	Insulation	Classification
Mild or stainless steel pipe		
Maximum 22 mm diameter*	None needed	EI 120 C/U
23-30 mm diameter*	None needed	E 120, EI 45 C/U
ALUPEX pipe		
16 mm diameter*	None needed	EI 120 C/C
17-20 mm diameter*	None needed	E 120, EI 90 C/C
Copper or steel pipe		
6 mm diameter*	None needed	EI 120 C/C
7-12 mm diameter*	None needed	E 120, EI 60 C/C

*See below graphs for interpolation pipe sizes

Ytelseserklæring

SikaSeal-632 Fire Putty+

30816702
2021.12 , ver. 1
1549

FOR NÆRMERE INFORMASJON:

Sika Norge AS
Sanitetsveien 1,
NO-2013 SKJETTEN, Norge

tlf. +47 67 06 79 00
www.sika.no

Mild or Stainless Steel Pipes - EI 120 C/C

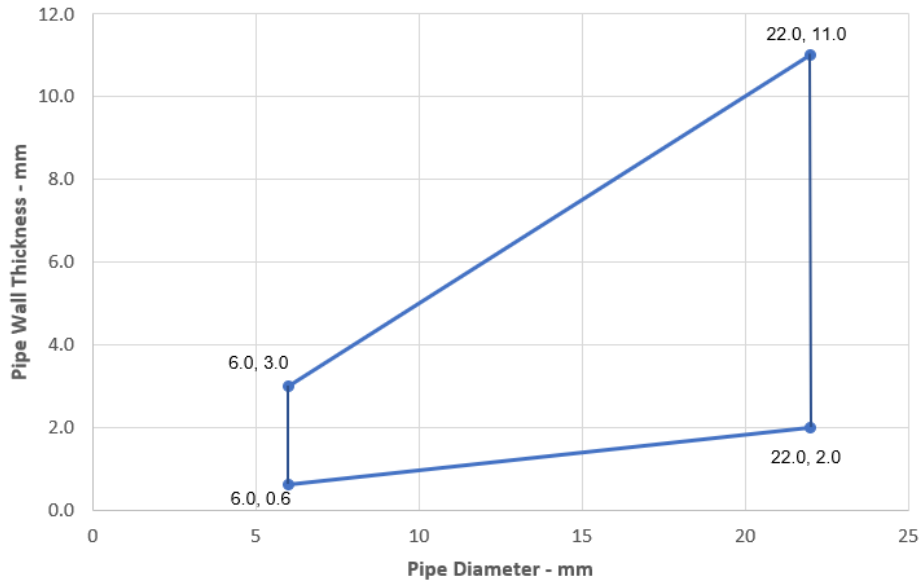

Steel Pipes - E 120, EI 45 C/U

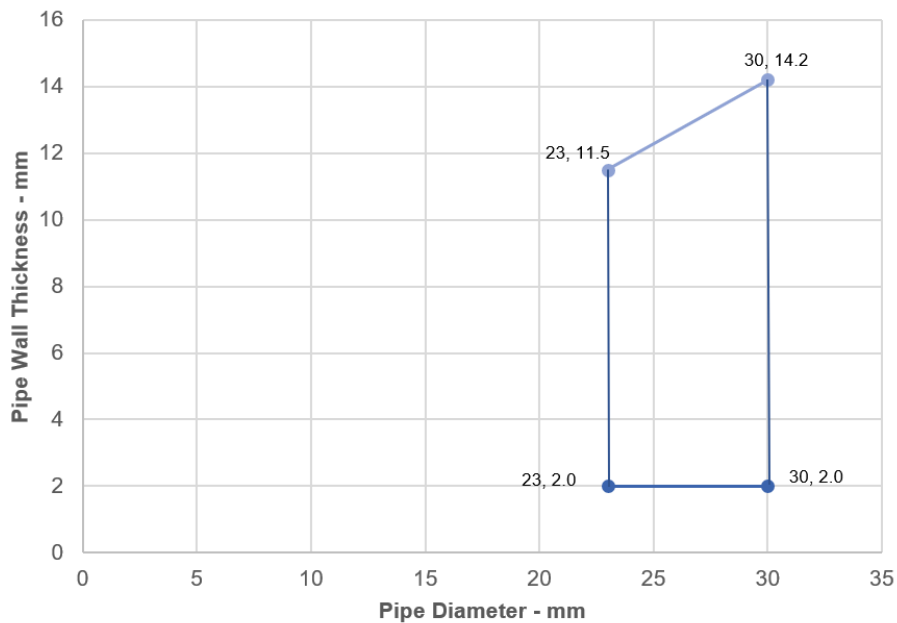

Ytelseserklæring
SikaSeal-632 Fire Putty+

30816702
2021.12 , ver. 1
1549

FOR NÆRMERE INFORMASJON:

Sika Norge AS
Sanitetsveien 1,
NO-2013 SKJETTEN, Norge

tlf. +47 67 06 79 00
www.sika.no

ALUPEX Pipes - E 120, EI 90 C/C

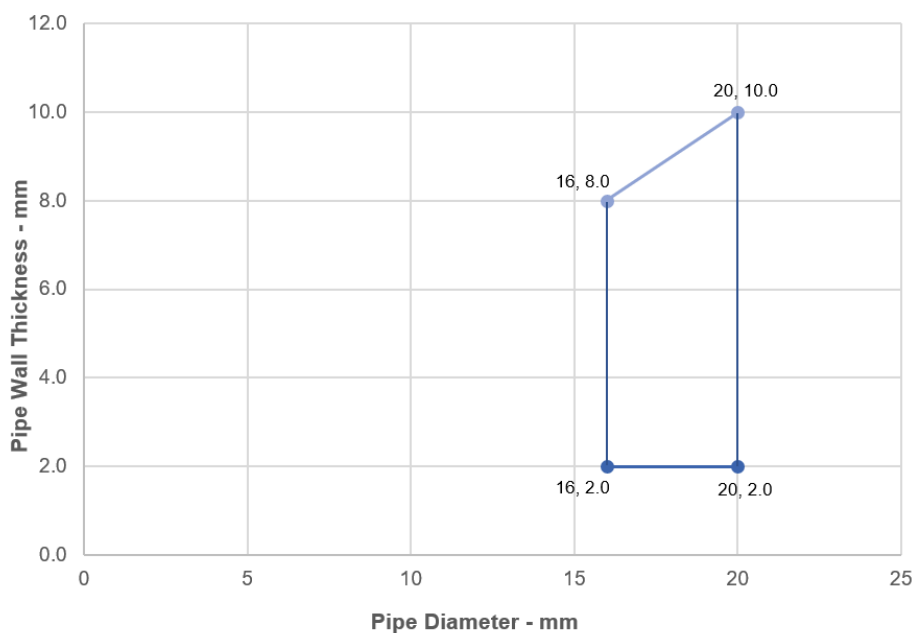

Copper Pipes- E120, EI 60 C/C

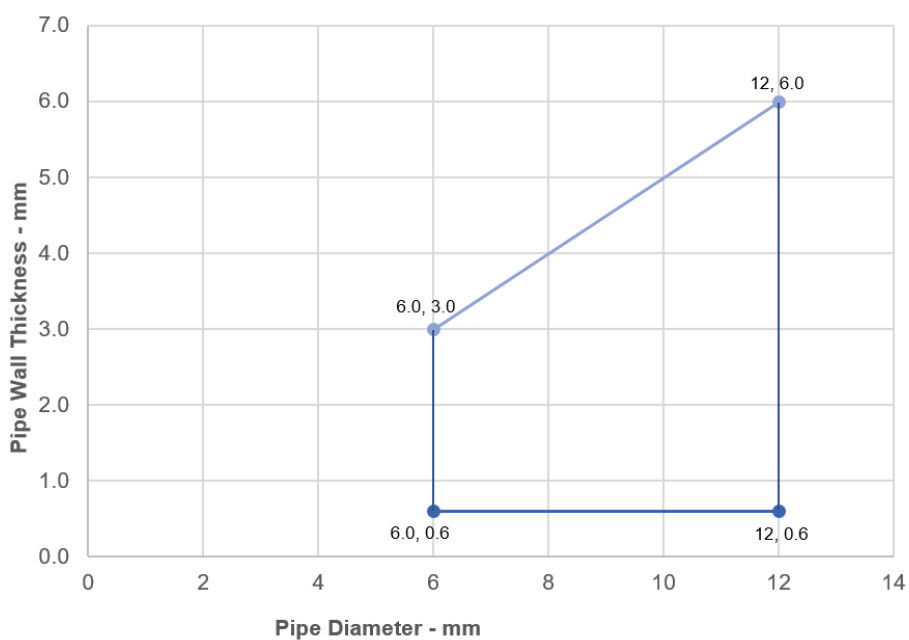

Ytelseserklæring
SikaSeal-632 Fire Putty+

30816702
2021.12 , ver. 1
1549

FOR NÆRMERE INFORMASJON:

Sika Norge AS
Sanitetsveien 1,
NO-2013 SKJETTEN, Norge

tlf. +47 67 06 79 00
www.sika.no

A.1.5 Double sided penetration seal with insulated metallic pipes, Local Interrupted (LI)

Penetration Seal: Metallic pipes insulated with minimum 80 kg/m³ density mineral wool insulation, Local Interrupted (LI), penetrating through a flexible or rigid wall construction, fitted at any position within the aperture, sealed with a 15mm diameter cord of SikaSeal-632 Fire Putty+ on both sides of the wall. Maximum annular space 10 mm (A1) and minimum separation between penetration seals 30 mm (A2).

Construction details:

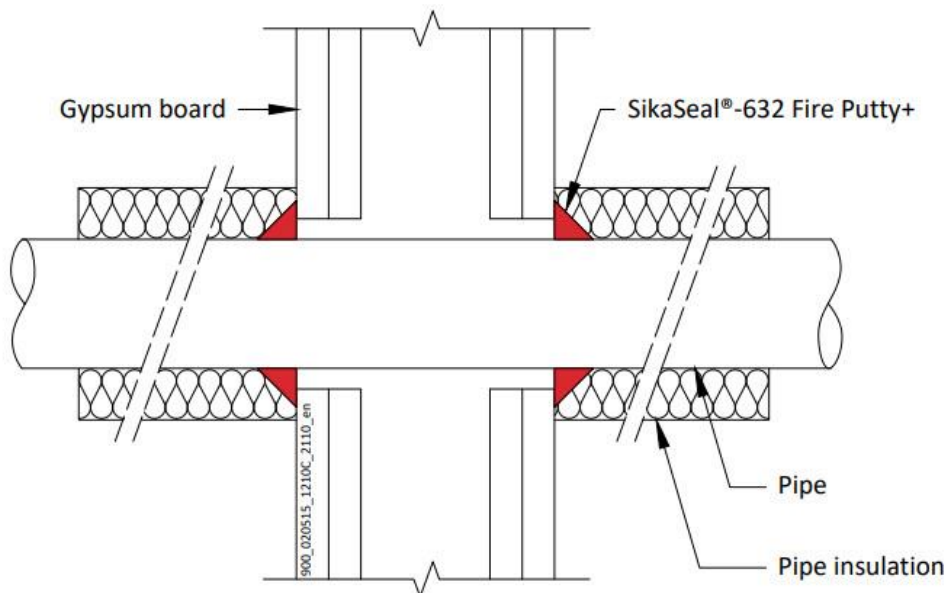

A.1.5.1

Services	Insulation	Classification
Mild or stainless steel pipe, with minimum 80 kg/m ³ density mineral wool insulation		
Maximum 40 mm diameter*	Minimum 20 mm thick insulation, 500 mm long butted up to the wall on both faces	EI 120 C/U
40-324 mm diameter*	Minimum 30 mm thick insulation, 500 mm long butted up to the wall on both faces	EI 120 C/U
Copper or steel pipe with minimum 80 kg/m ³ density mineral wool insulation		
Maximum 54 mm diameter/1.2-14.2 mm wall	Minimum 20 mm thick insulation, 500 mm long butted up to the wall on both faces	E 90, EI 60 C/C
ALUPEX pipe with minimum 80 kg/m ³ density mineral wool insulation		
Maximum 16 mm diameter*	Minimum 20 mm thick insulation, 500 mm long butted up to the wall on both faces	EI 90 C/C
Maximum 75 mm diameter*	Minimum 30 mm thick insulation, 500 mm long butted up to the wall on both faces	EI 90 C/C

Ytelseserklæring
SikaSeal-632 Fire Putty+

30816702
2021.12 , ver. 1
1549

FOR NÆRMERE INFORMASJON:

Sika Norge AS
Sanitetsveien 1,
NO-2013 SKJETTEN, Norge

tlf. +47 67 06 79 00
www.sika.no

*See below graphs for interpolation pipe sizes

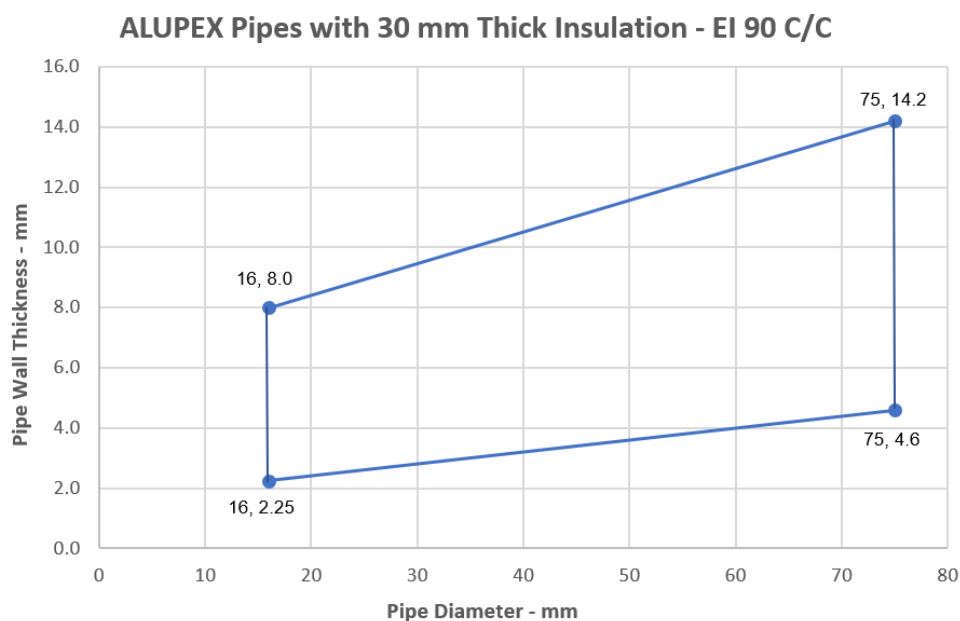
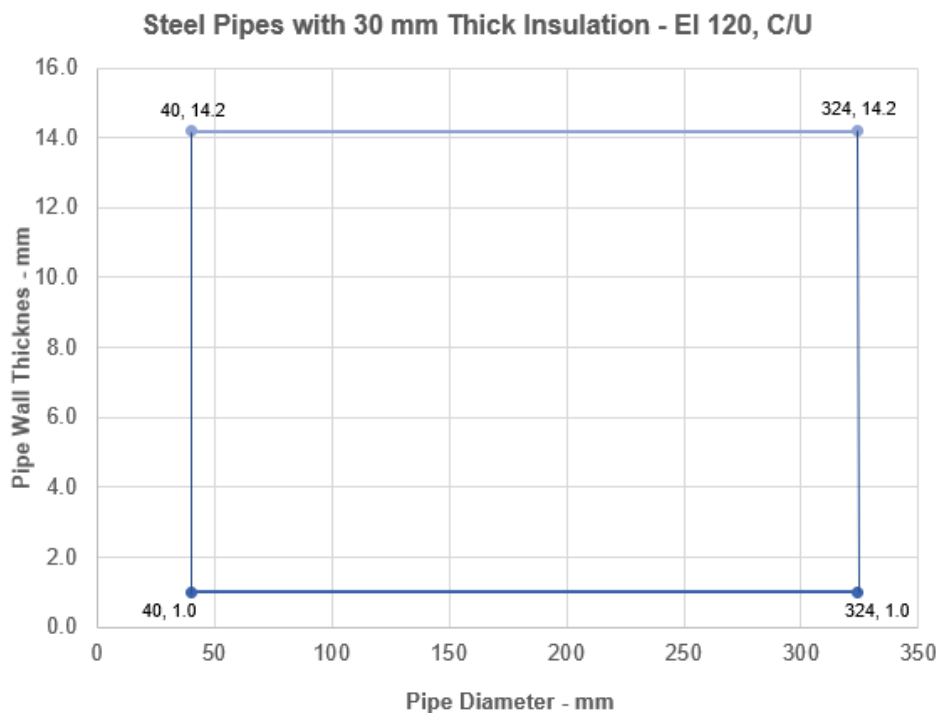

Ytelseserklæring
SikaSeal-632 Fire Putty+

30816702
2021.12 , ver. 1
1549

**FOR NÆRMERE
INFORMASJON:**

Sika Norge AS
Sanitetsveien 1,
NO-2013 SKJETTEN, Norge

tlf. +47 67 06 79 00
www.sika.no

A.1.6 Double sided penetration seal with insulated metallic pipes, Continuous Sustained (CS)

Penetration Seal: Metallic pipes insulated with minimum 80 kg/m³ density mineral wool insulation, Continuous Sustained (CS), penetrating through a flexible or rigid wall construction, fitted at any position within the aperture, sealed with a 15mm diameter cord of SikaSeal-632 Fire Putty+ on both sides of the wall. Maximum annular space 10 mm (A1) and minimum separation between penetration seals 30 mm (A2).

Construction details:

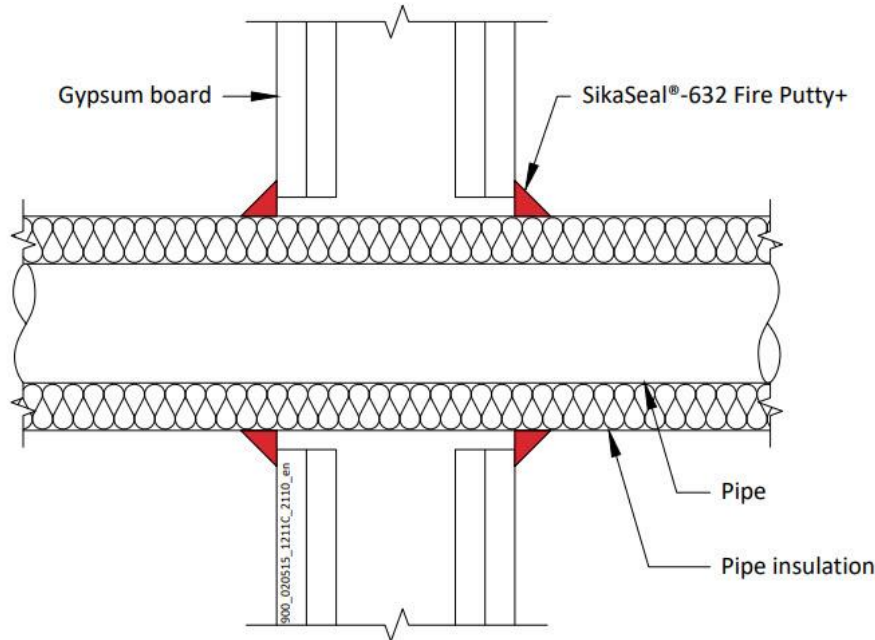

A.1.6.1

Services	Insulation	Classification
Mild or stainless steel pipe, with minimum 80 kg/m ³ density mineral wool insulation		
Maximum 40 mm diameter*	20 mm thick	EI 120 C/U
40-324 mm diameter*	30-80 mm thick	E 90, EI 60 C/U
Copper or steel pipe with minimum 80 kg/m ³ density mineral wool insulation		
Maximum 12 mm diameter/0.7-6.0 mm wall*	20 mm thick	E90, EI 60 C/C
Maximum 54 mm diameter/1.2-14.2 mm wall,	30-80 mm thick	E 90, EI 60 C/C
ALUPEX pipe with minimum 80 kg/m ³ density mineral wool insulation		
Maximum 16 mm diameter*	20 mm thick	EI 90 C/C
Maximum 75 mm diameter*	30-80 mm thick	EI 90 C/C

*See below graphs for interpolation pipe sizes

Ytelseserklæring
SikaSeal-632 Fire Putty+

30816702
2021.12 , ver. 1
1549

FOR NÆRMERE INFORMASJON:

Sika Norge AS
Sanitetsveien 1,
NO-2013 SKJETTEN, Norge

tlf. +47 67 06 79 00
www.sika.no

Steel Pipes with 30-80 mm Thick Insulation- E 90, EI 60, C/U

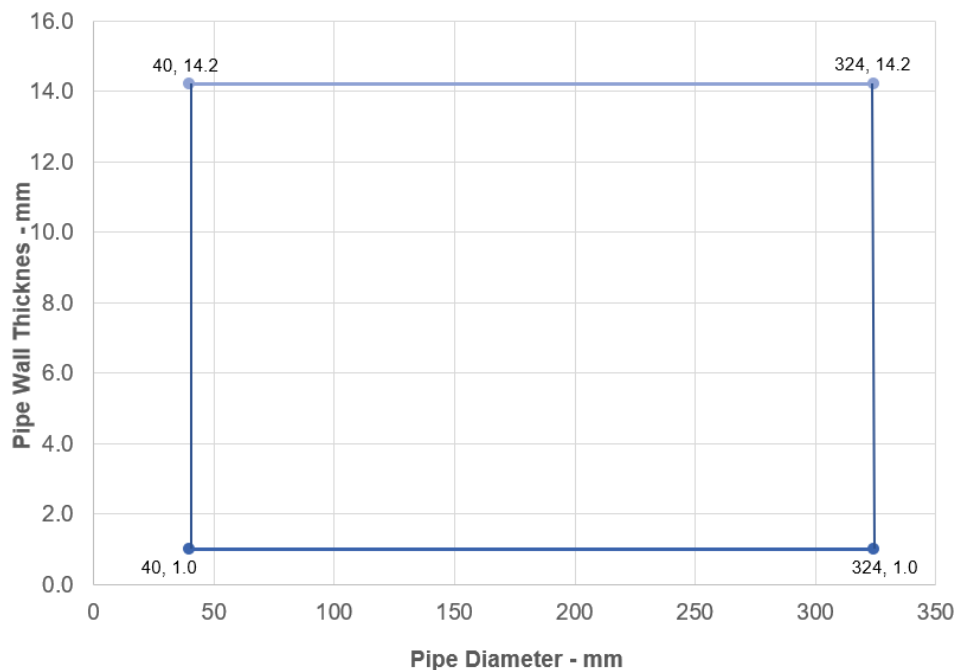

Copper or Steel Pipes with 30-80 mm Thick Insulation E 90, EI 60, C/C

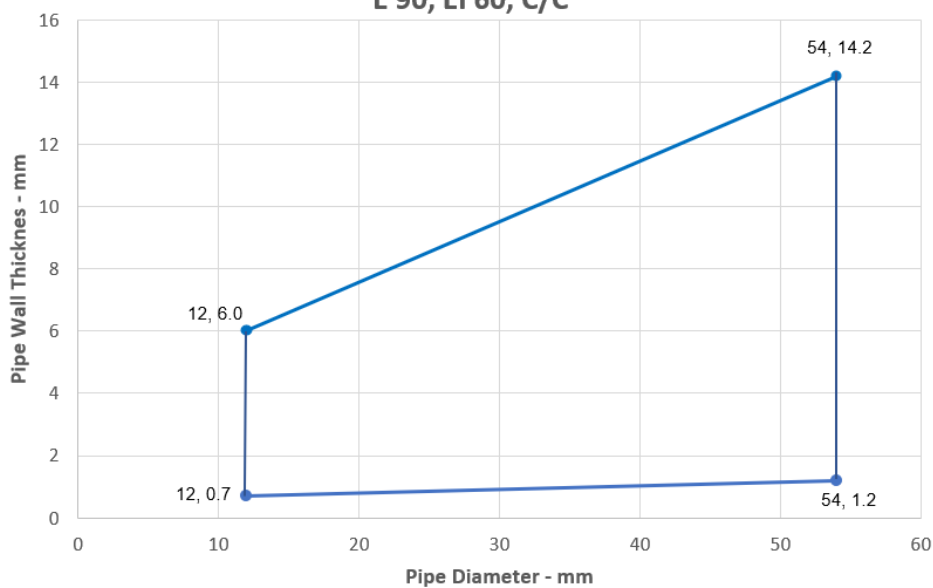

Ytelseserklæring
SikaSeal-632 Fire Putty+

30816702
2021.12 , ver. 1
1549

FOR NÆRMERE INFORMASJON:

Sika Norge AS
Sanitetsveien 1,
NO-2013 SKJETTEN, Norge

tlf. +47 67 06 79 00
www.sika.no

ALUPEX Pipes with 30-80 mm Thick Insulation - EI 90 C/C

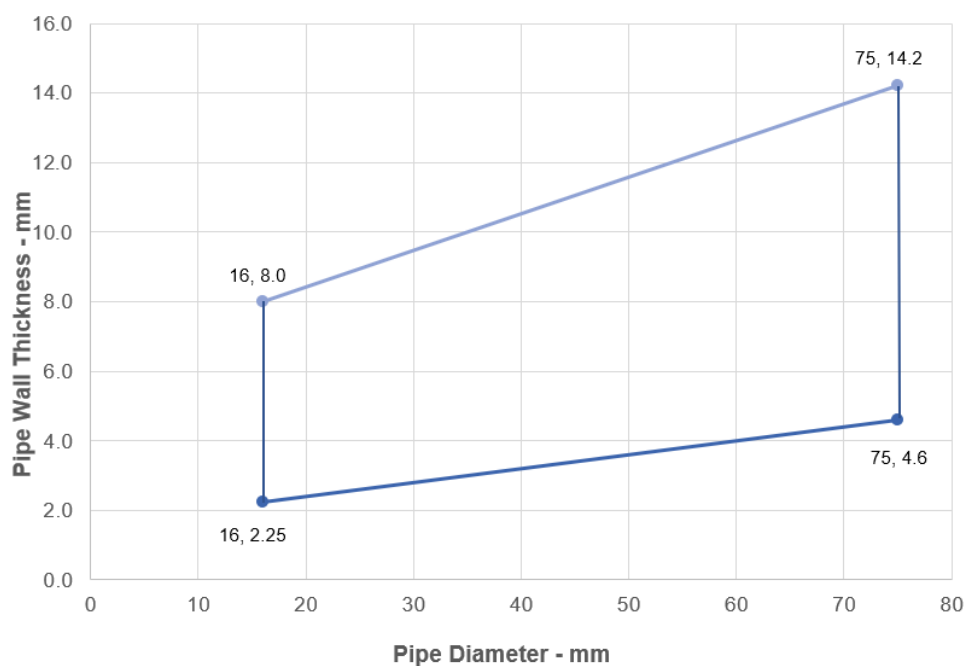

Ytelseserklæring
SikaSeal-632 Fire Putty+

30816702
2021.12 , ver. 1
1549

FOR NÆRMERE INFORMASJON:

Sika Norge AS
Sanitetsveien 1,
NO-2013 SKJETTEN, Norge

tlf. +47 67 06 79 00
www.sika.no

A.2 Flexible wall constructions with wall thickness of minimum 120 mm

A.2.1 Cable penetration seals with 4 mm thick SikaSeal-632 Fire Putty+ in socket box

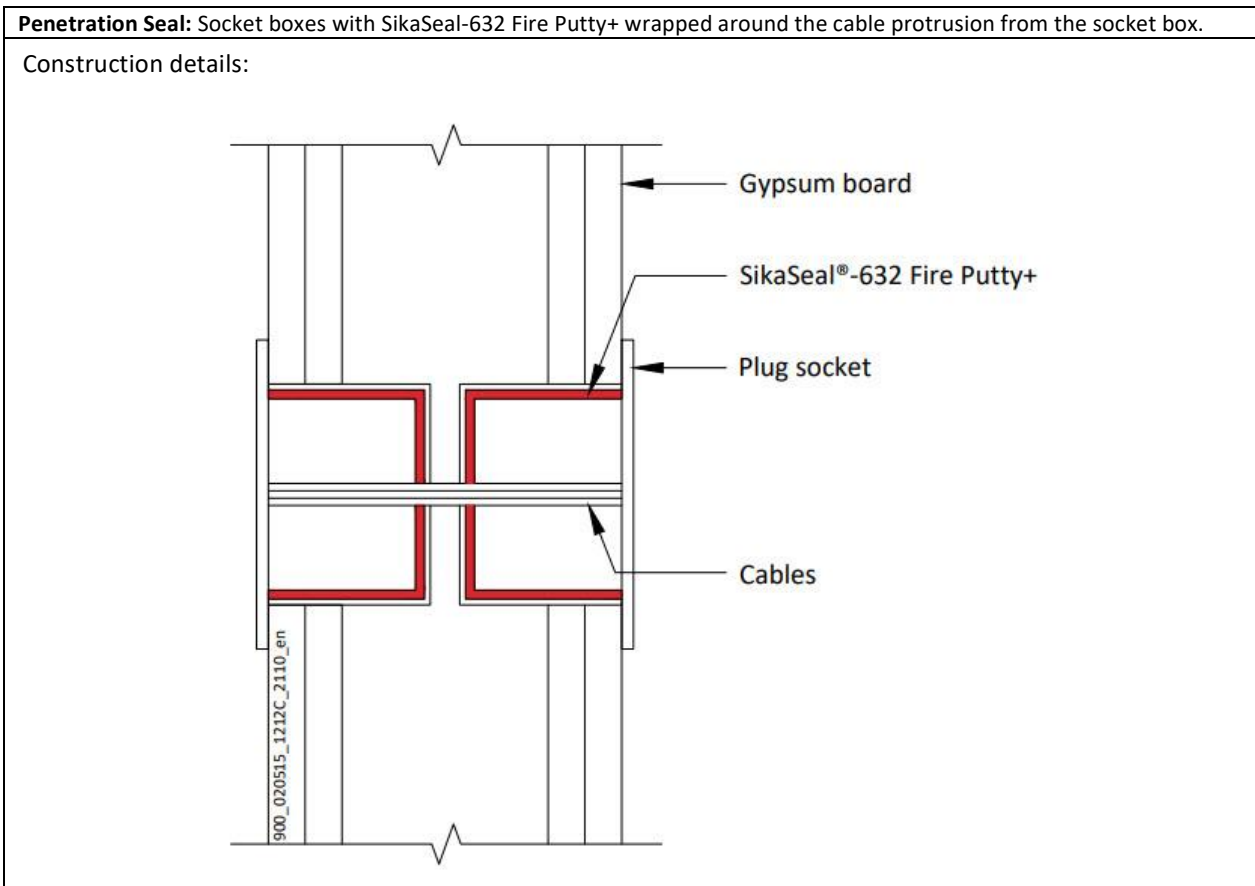

A.2.1.1 Double side penetration seal with cables in socket boxes

Services	Socket box	SikaSeal-632 Fire Putty+	Position	Aperture mm	Classification
Cables up to 14 mm diameter	UK standard double socket box, maximum 130mm wide x 70mm high x 48mm deep, each with a 25mm wide x 14mm high knock out section centrally located at the bottom back angle of the box to accept the cables	Interior of box fully lined with pad	Back to back – 1 fitted to each face, or separated	Maximum 135 wide x 72 High	EI 120
2.5 mm twin and earth cables					

Ytelseserklæring
SikaSeal-632 Fire Putty+

30816702
2021.12 , ver. 1
1549

**FOR NÆRMERE
INFORMASJON:**

Sika Norge AS
Sanitetsveien 1,
NO-2013 SKJETTEN, Norge

tlf. +47 67 06 79 00
www.sika.no

A.2.2 Double sided penetration seal with metallic pipes

Penetration Seal: Metallic pipes penetrating through a flexible or rigid wall construction and fitted at any position within the aperture, sealed with a 15mm diameter cord of SikaSeal-632 Fire Putty+ on both sides of the wall. Maximum annular space 10 mm (A1) and minimum separation between penetration seals 30 mm (A2).

Construction details:

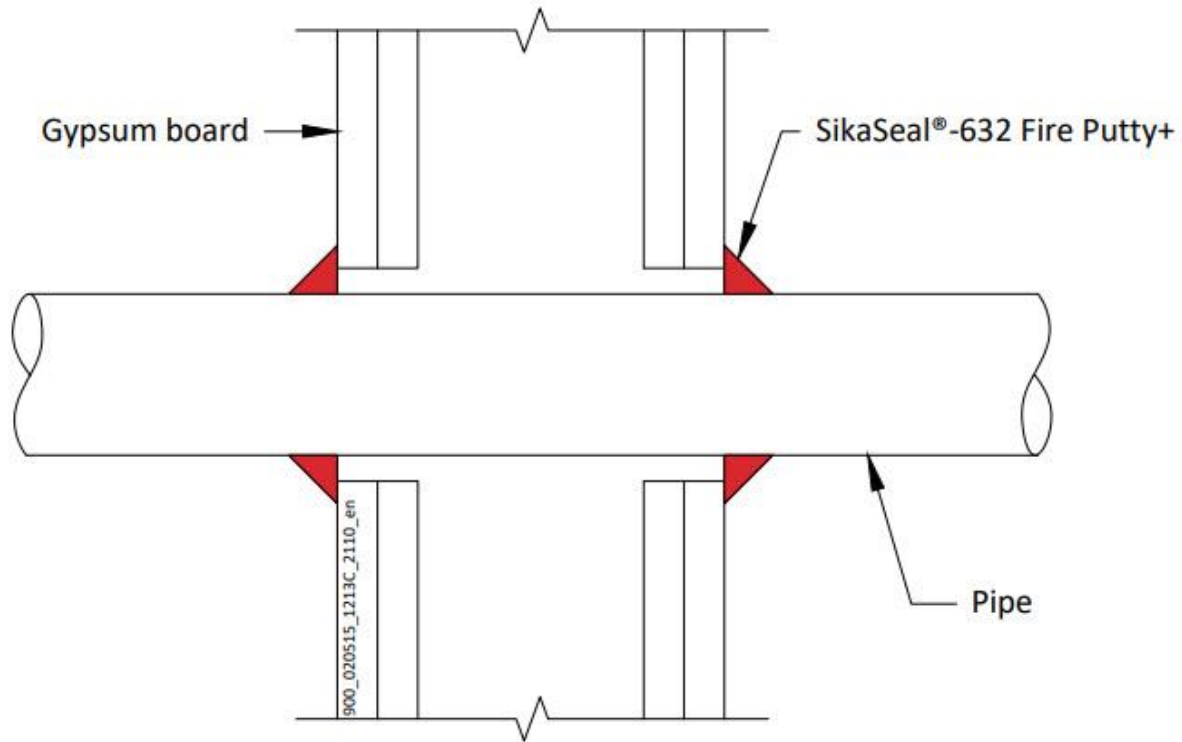

A.2.2.1

Services	Insulation	Classification
Mild or stainless steel pipe		
Maximum 324 mm diameter/6.35-14.2 mm wall	None needed	E 90, EI 20 C/U
ALUPEX pipe		
Maximum 75 mm diameter/4.6-14.2 mm wall	None needed	EI 90 C/C
Copper or steel pipe		
Maximum 54 mm diameter/1.2-14.2 mm wall	None needed	E 90, EI 15 C/C

Ytelseserklæring

SikaSeal-632 Fire Putty+

30816702
2021.12 , ver. 1
1549

FOR NÆRMERE INFORMASJON:

Sika Norge AS
Sanitetsveien 1,
NO-2013 SKJETTEN, Norge

tlf. +47 67 06 79 00
www.sika.no

Ytelseserklæring
SikaSeal-632 Fire Putty+

30816702
2021.12 , ver. 1
1549

**FOR NÆRMERE
INFORMASJON:**

Sika Norge AS
Sanitetsveien 1,
NO-2013 SKJETTEN, Norge

tlf. +47 67 06 79 00
www.sika.no



A.3 Rigid wall constructions with wall thickness of minimum 150 mm

A.3.1 Double sided penetration seal with insulated metallic pipes, Continuous Sustained (CS)

Penetration Seal: Metallic pipes insulated with minimum 80 kg/m³ density mineral wool insulation, Continuous Sustained (CS), penetrating through a rigid wall construction, fitted at any position within the aperture, sealed with a 15mm diameter cord of SikaSeal-632 Fire Putty+ on both sides of the wall. Maximum annular space 10 mm (A1) and minimum separation between penetration seals 30 mm (A2).

Construction details:

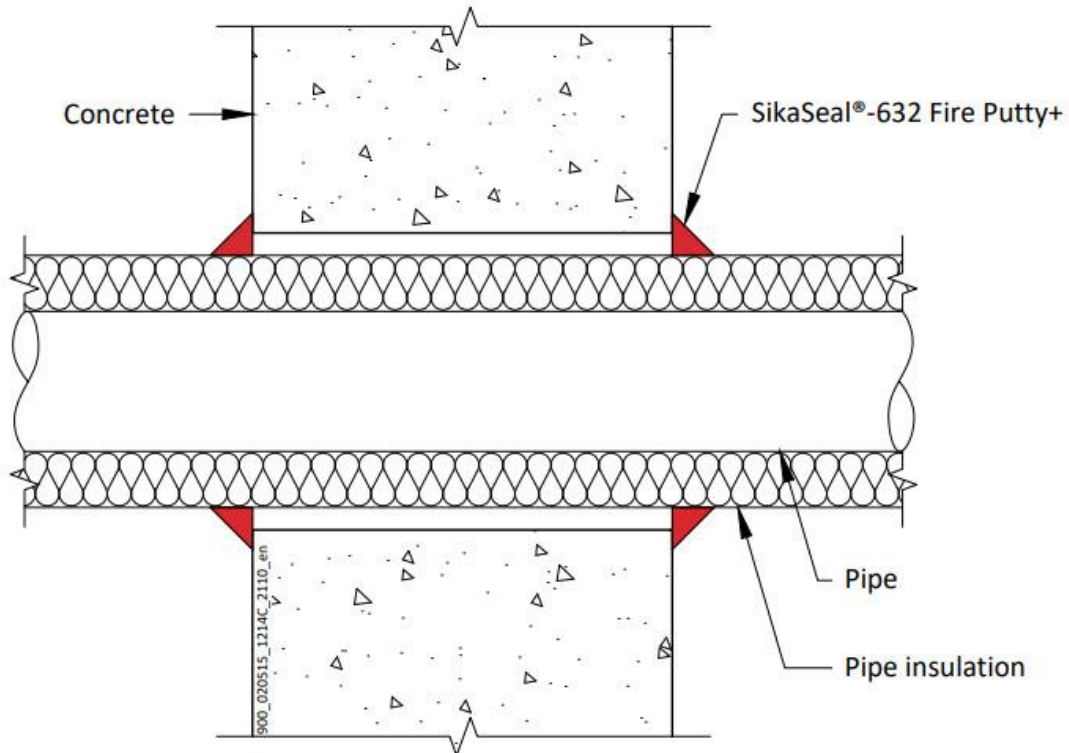

A.3.1.1

Services	Insulation	Classification
Mild or stainless steel pipe, with minimum 80 kg/m ³ density mineral wool insulation		
Maximum 40 mm diameter*	20 mm thick	EI 120 C/U
Maximum 324 mm diameter*	30-80 mm thick	E 240, EI 180 C/U
Copper or steel pipe with minimum 80 kg/m ³ density mineral wool insulation		
Maximum 54 mm diameter/1.2-14.2 mm wall	20 mm thick	E 240, EI 120 C/C
ALUPEX pipe with minimum 80 kg/m ³ density mineral wool insulation		
Maximum 16 mm diameter*	20 mm thick	EI 240 C/C
Maximum 75 mm diameter*	30 mm thick	EI 240 C/C

*See below graphs for interpolation pipe sizes

Ytelseserklæring
SikaSeal-632 Fire Putty+

30816702
2021.12 , ver. 1
1549

**FOR NÆRMERE
INFORMASJON:**

Sika Norge AS
Sanitetsveien 1,
NO-2013 SKJETTEN, Norge

tlf. +47 67 06 79 00
www.sika.no

**Mild or Stainless Pipes with 30-80 mm Thick Insulation
E 240, EI 180 C/U**

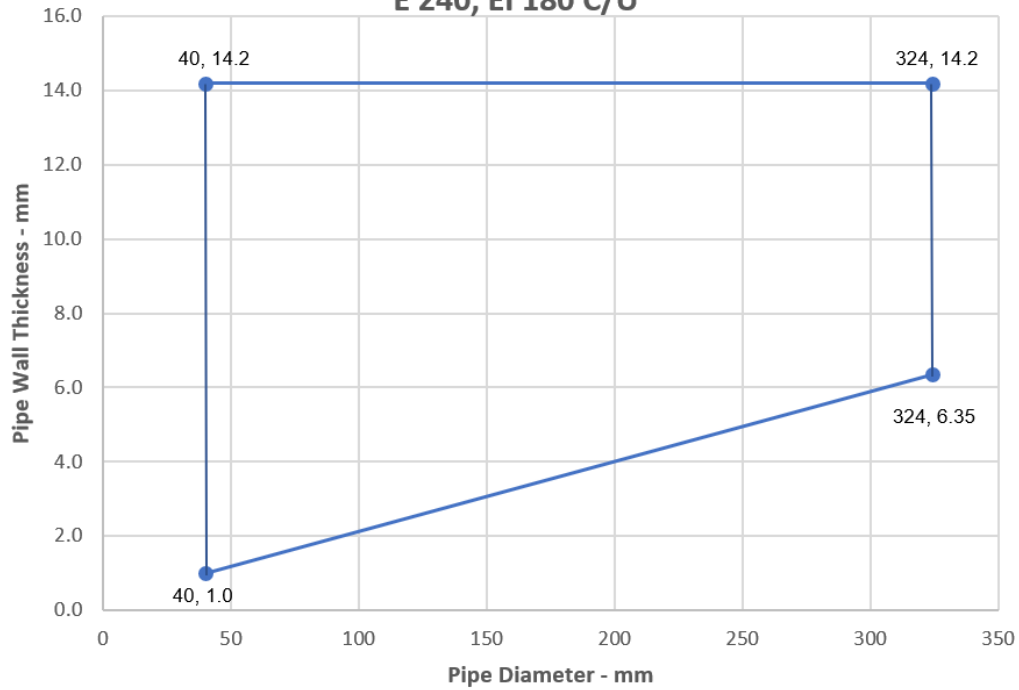

ALUPEX Pipes with 30 mm Thick Insulation - EI 240 C/C

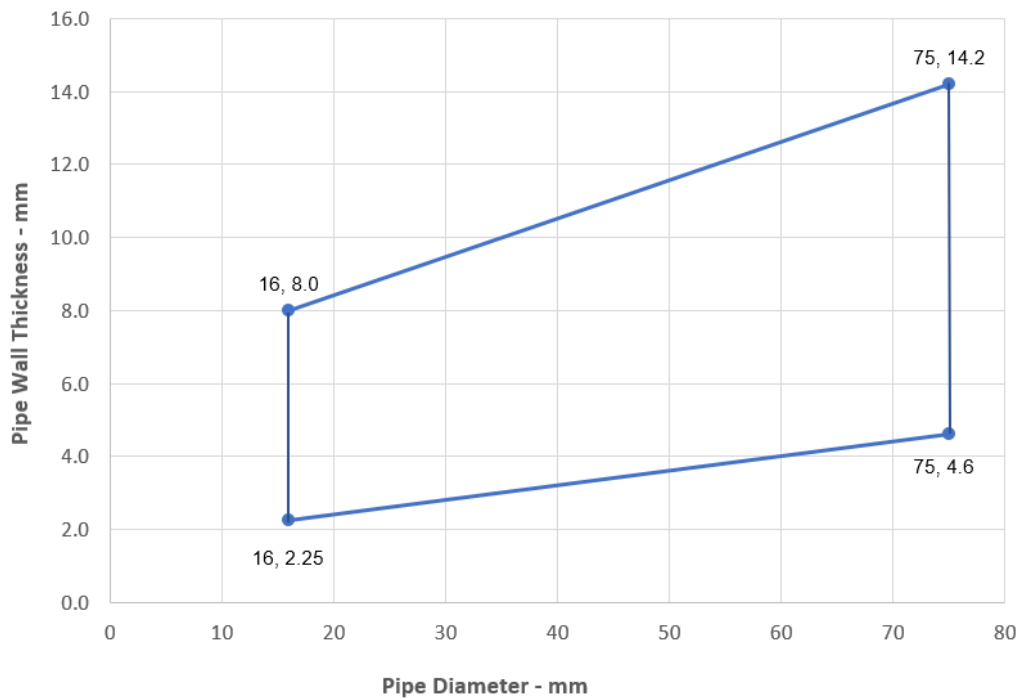

Ytelseserklæring
SikaSeal-632 Fire Putty+

30816702
2021.12 , ver. 1
1549

**FOR NÆRMERE
INFORMASJON:**

Sika Norge AS
Sanitetsveien 1,
NO-2013 SKJETTEN, Norge

tlf. +47 67 06 79 00
www.sika.no

A.4 Rigid floor constructions with floor thickness of minimum 150 mm

A.4.1 Single sided penetration seal with cables

Penetration Seal: Cables (single or bundled up to 50 mm Ø) penetrating through a rigid floor construction and fitted at any position within the aperture, sealed with a 15mm diameter cord of SikaSeal-632 Fire Putty+ on the top face of the floor. Maximum annular space 10 mm (A1) and minimum separation between penetration seals 30 mm (A2). When incorporating blank penetration seals, the aperture is sealed with 15mm wide by 15mm thick cord of SikaSeal-632 Fire Putty+, applied flush with the bottom face of the floor.

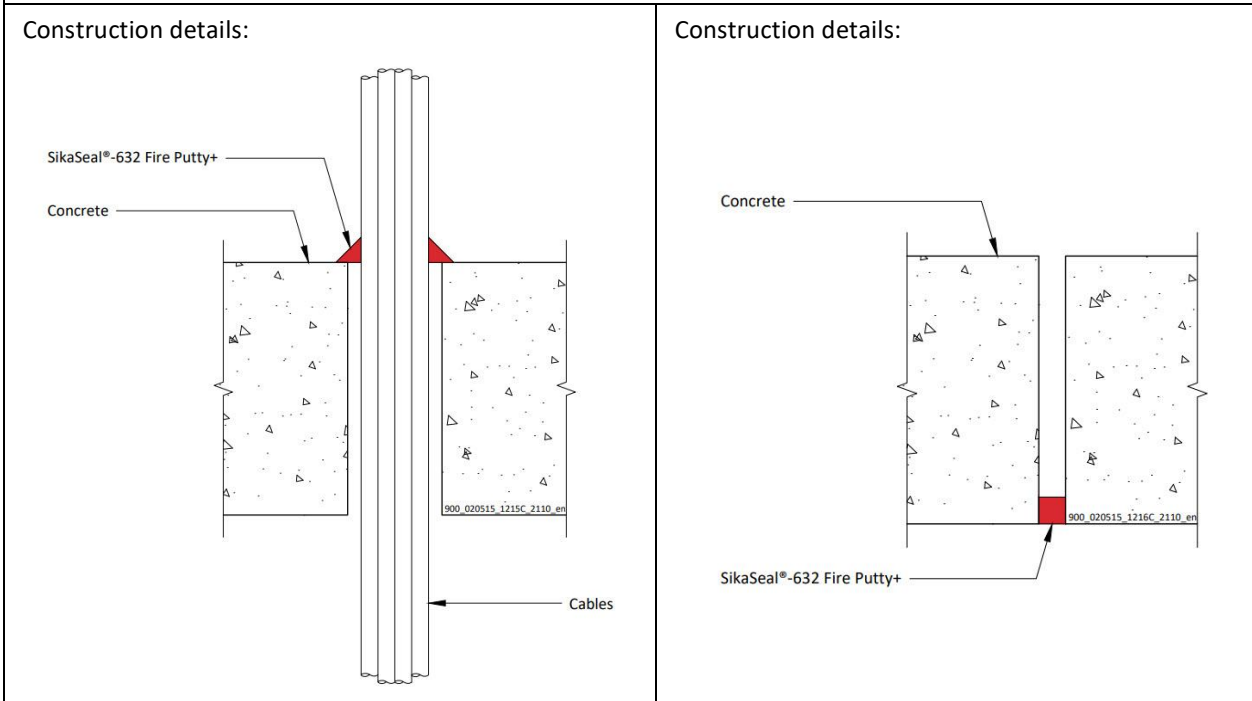

A.4.1.1

Services	Classification
None (blank)	E 120, EI 30
Cables up to 21 mm diameter in tied bundles up to 50 mm diameter*	E 120, EI 60
Cables up to 21 mm diameter*	EI 120
Cables 22-50 mm diameter*	E 120, EI 90
Cables 51-80 mm diameter*	E 120, EI 60
Single 'A1' type cable*	EI 240
Single 'C3' type cable*	EI 240
Single 'E' type cable*	EI 120
Single 'D1' type cable*	EI 120
Single 'D2' type cable*	EI 120
Single 'D3' type cable*	E 240, EI 60

* Cable specification from EN 1366-3 standard cable configuration

Ytelseserklæring
SikaSeal-632 Fire Putty+

30816702
2021.12 , ver. 1
1549

**FOR NÆRMERE
INFORMASJON:**

Sika Norge AS
Sanitetsveien 1,
NO-2013 SKJETTEN, Norge

tlf. +47 67 06 79 00
www.sika.no

A.4.2 Single sided penetration seal with cables

Penetration Seal: Cables (single or bundled up to 75 mm \varnothing) penetrating through a rigid floor construction and fitted at any position within the aperture, sealed with a 15mm diameter cord of SikaSeal-632 Fire Putty+ on the bottom face of the floor. Maximum annular space 10 mm (A1) and minimum separation between penetration seals 30 mm (A2). When incorporating blank penetration seals, the aperture is sealed with 15mm wide by 15mm thick cord of SikaSeal-632 Fire Putty+, applied flush with both faces of the floor.



A.4.2.1

Services	Seal size	Classification
None (blank)	15mm deep	EI 120
Cables up to 21 mm diameter in tied bundles up to 75mm diameter*	15 mm diameter cord	E 60, EI 45
Cables up to 21 mm diameter*		E 120, EI 60
Cables 22-80 mm diameter*		E 90, EI 45

* Cable specification from EN 1366-3 standard cable configuration

Ytelseserklæring
SikaSeal-632 Fire Putty+

30816702
2021.12 , ver. 1
1549

**FOR NÆRMERE
INFORMASJON:**

Sika Norge AS
Sanitetsveien 1,
NO-2013 SKJETTEN, Norge

tlf. +47 67 06 79 00
www.sika.no

A.4.3 Double sided penetration seal with cables

Penetration Seal: Cables (single or bundled up to 50 mm Ø) penetrating through a rigid floor construction and fitted at any position within the aperture, sealed with a 15mm diameter cord of SikaSeal-632 Fire Putty+ on both sides of the floor. Maximum annular space 10 mm (A1) and minimum separation between penetration seals 30 mm (A2).

Construction details:

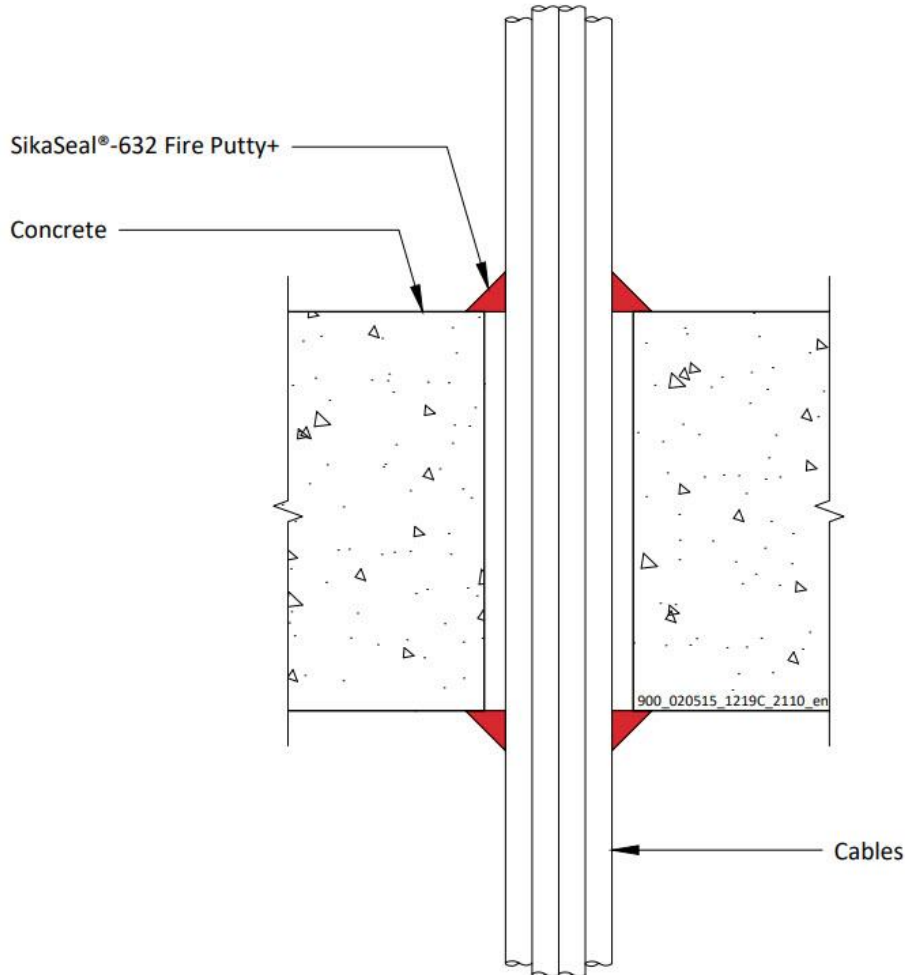

A.4.3.1

Services	Seal size	Classification
Cables up to 21 mm diameter in tied bundles up to 50 mm diameter*	15 mm diameter cord	EI 240

* Cable specification from EN 1366-3 standard cable configuration

Ytelseserklæring

SikaSeal-632 Fire Putty+

30816702
2021.12 , ver. 1
1549

FOR NÆRMERE INFORMASJON:

Sika Norge AS
Sanitetsveien 1,
NO-2013 SKJETTEN, Norge

tlf. +47 67 06 79 00
www.sika.no

A.4.4 Single sided penetration seal with metallic pipes

Penetration Seal: Metallic pipes penetrating through a rigid floor construction and fitted at any position within the aperture, sealed with a 15mm diameter cord of SikaSeal-632 Fire Putty+ on the bottom face of the floor. Maximum annular space 10 mm (A1) and minimum separation between penetration seals 30 mm (A2).

Construction details:

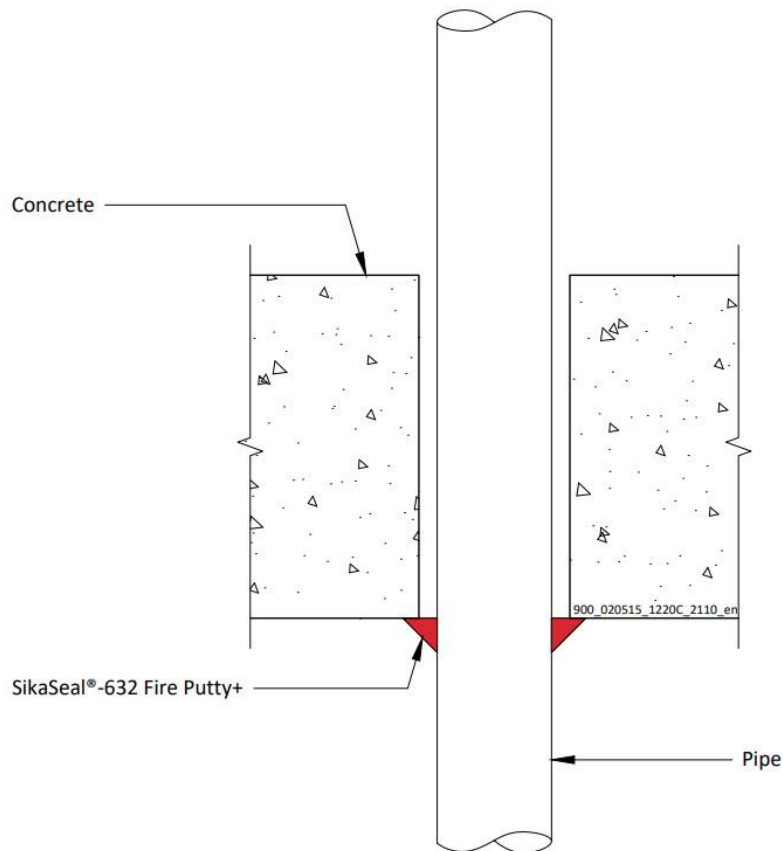

A.4.4.1

Services	Insulation	Classification
Mild or stainless steel pipe		
4 mm diameter*	None needed	EI 120 C/U
5-30 mm diameter*	None needed	E 120, EI 45 C/U
Copper or steel pipe		
6 mm diameter*	None needed	E 120, EI 90 C/C
7-12 mm diameter*	None needed	E 120, EI 30 C/C

*See below graphs for interpolation pipe sizes

Ytelseserklæring
SikaSeal-632 Fire Putty+

30816702
2021.12 , ver. 1
1549

**FOR NÆRMERE
INFORMASJON:**

Sika Norge AS
Sanitetsveien 1,
NO-2013 SKJETTEN, Norge

tlf. +47 67 06 79 00
www.sika.no

Steel Pipes - E 120, EI 45 C/U

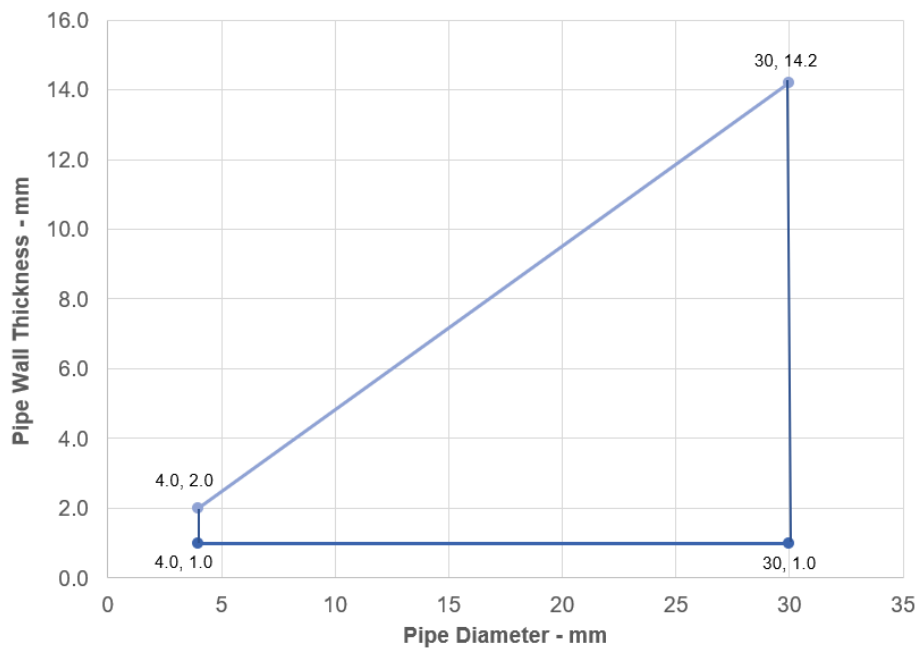

Copper Pipes - E 120, EI 30 C/C

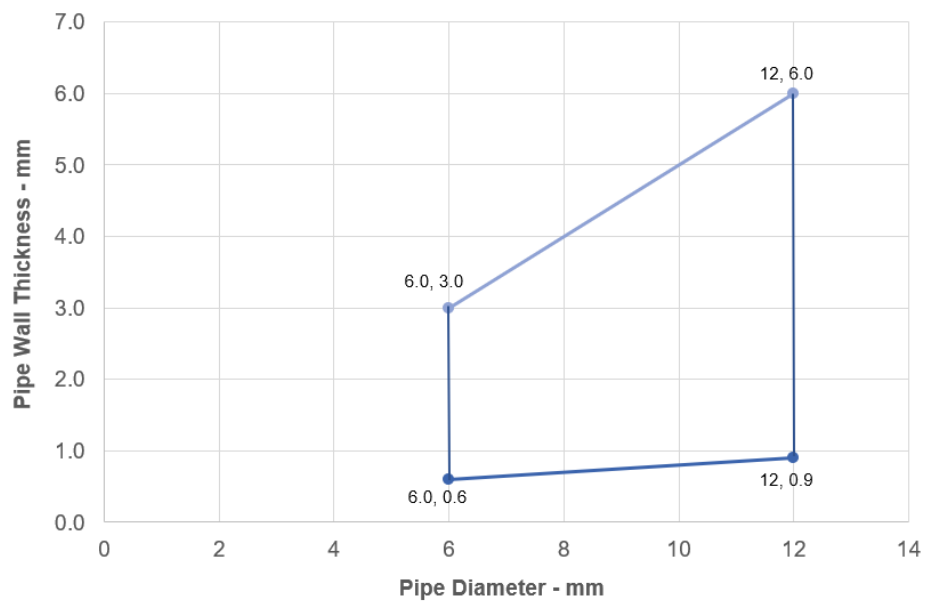

Ytelseserklæring
SikaSeal-632 Fire Putty+

30816702
2021.12 , ver. 1
1549

FOR NÆRMERE INFORMASJON:

Sika Norge AS
Sanitetsveien 1,
NO-2013 SKJETTEN, Norge

tlf. +47 67 06 79 00
www.sika.no

A.4.5 Single sided penetration seal with metallic pipes

Penetration Seal: Metallic pipes penetrating through a rigid floor construction and fitted at any position within the aperture, sealed with a 15mm diameter cord of SikaSeal-632 Fire Putty+ on the top face of the floor. Maximum annular space 10 mm (A1) and minimum separation between penetration seals 30 mm (A2).

Construction details:

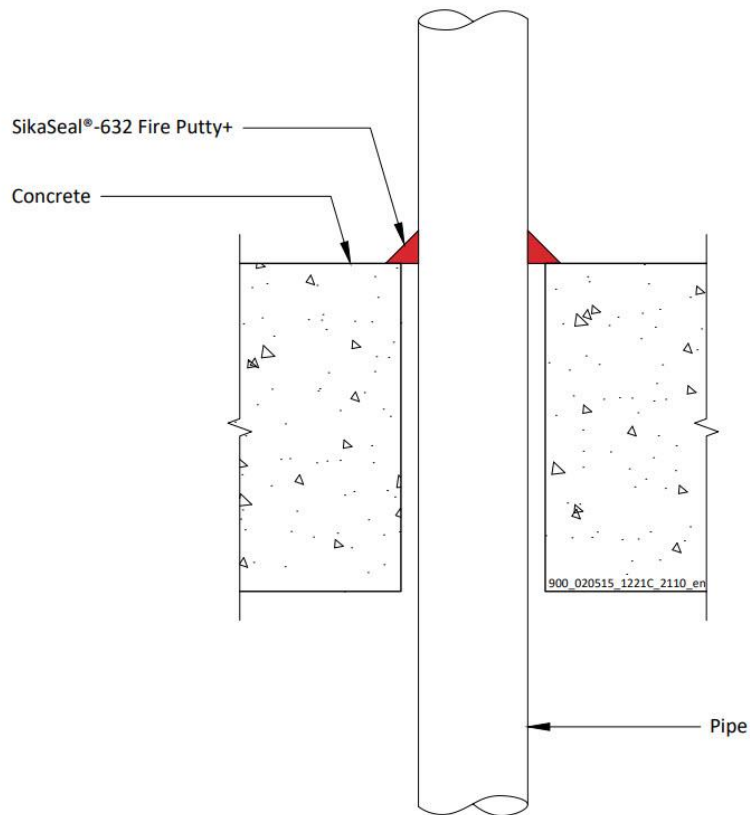

A.4.5.1

Services	Insulation	Classification
Mild or stainless steel pipe		
Maximum 22 mm diameter/1.2-11.0 mm wall*	None needed	EI 120 C/U
Maximum 324 mm diameter/6.35-14.2 mm wall*	None needed	E 240, EI 15 C/U
Copper or steel pipe		
6 mm diameter*	None needed	EI 120 C/C
7-10 mm diameter*	None needed	E 120, EI 90 C/C
Maximum 54 mm diameter/1.2-14.2 mm wall	None needed	E 120 C/C
ALUPEX pipe		
16-20 mm diameter*	None needed	EI 240 C/C

Ytelseserklæring
SikaSeal-632 Fire Putty+

30816702
2021.12 , ver. 1
1549

FOR NÆRMERE INFORMASJON:

Sika Norge AS
Sanitetsveien 1,
NO-2013 SKJETTEN, Norge

tlf. +47 67 06 79 00
www.sika.no

Maximum 75 mm diameter/4.6-14.2 mm wall	None needed	E 45, EI 30 C/C
---	-------------	-----------------

*See below graphs for interpolation pipe sizes

Mild or Stainless Steel Pipes - E 120, EI 15 C/U

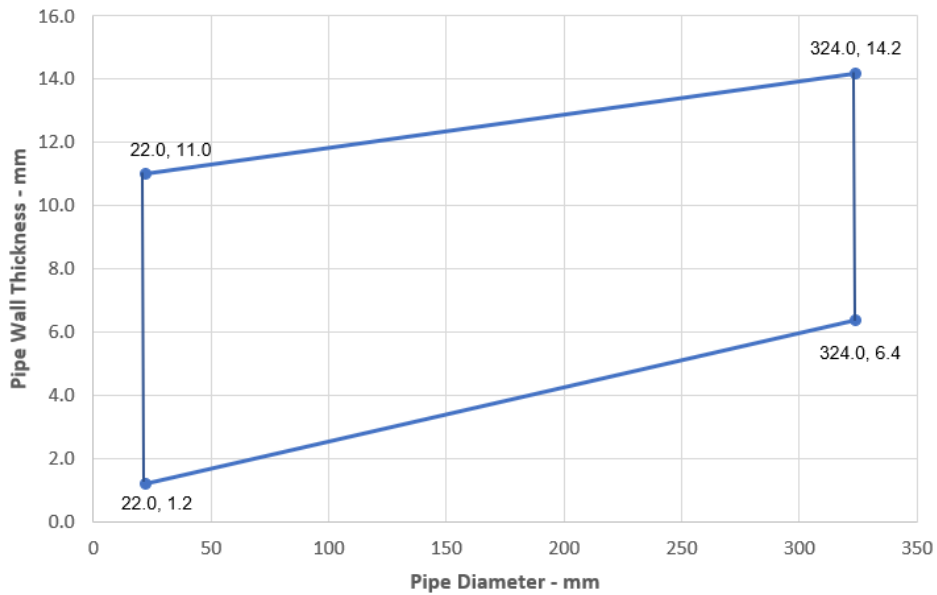

Copper or Steel Pipes - E 120, EI 90 C/C

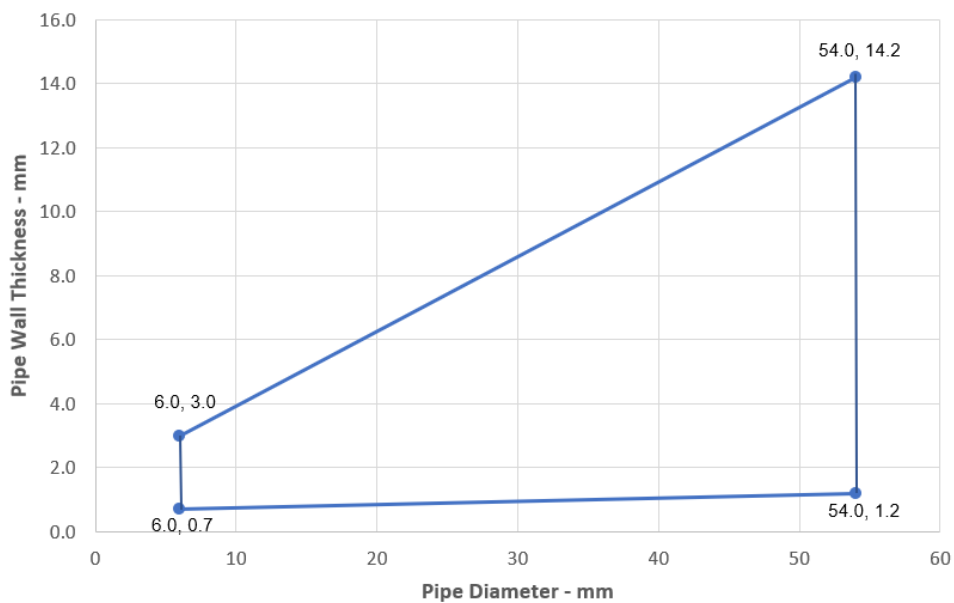

Ytelseserklæring
SikaSeal-632 Fire Putty+

30816702
2021.12 , ver. 1
1549

**FOR NÆRMERE
INFORMASJON:**

Sika Norge AS
Sanitetsveien 1,
NO-2013 SKJETTEN, Norge

tlf. +47 67 06 79 00
www.sika.no

Alupex Pipes - EI 240 C/C

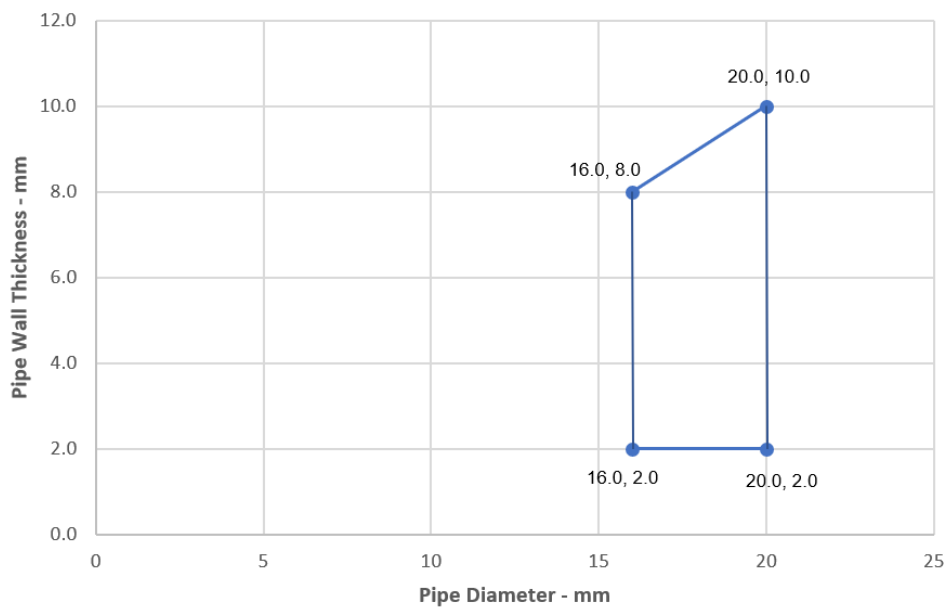

Ytelseserklæring
SikaSeal-632 Fire Putty+

30816702
2021.12 , ver. 1
1549

FOR NÆRMERE INFORMASJON:

Sika Norge AS
Sanitetsveien 1,
NO-2013 SKJETTEN, Norge

tlf. +47 67 06 79 00
www.sika.no

A.4.6 Double sided penetration seal with metallic pipes

Penetration Seal: Metallic pipes penetrating through a rigid floor construction and fitted at any position within the aperture, sealed with a 15mm diameter cord of SikaSeal-632 Fire Putty+ on both sides of the floor. Maximum annular space 10 mm (A1) and minimum separation between penetration seals 30 mm (A2).

Construction details:

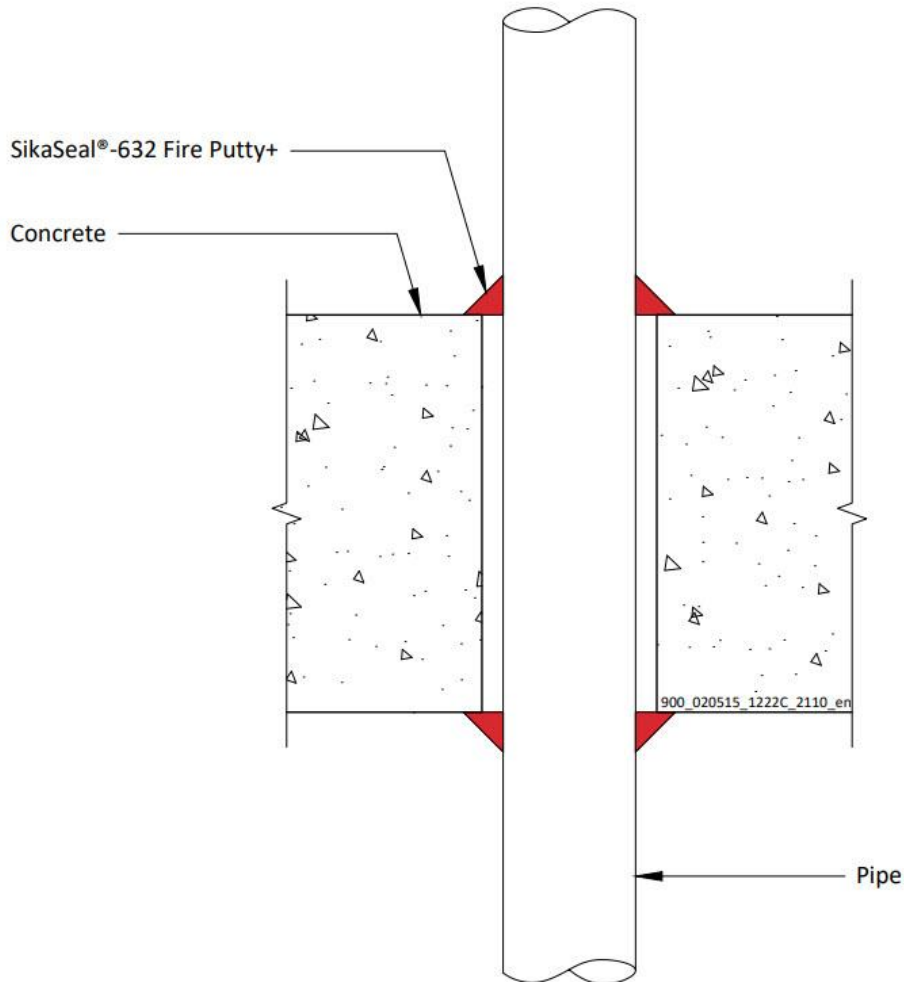

A.4.6.1

Services	Insulation	Classification
Copper or steel pipe		
Maximum 10 mm diameter/0.7-14.2 mm wall	None needed	E 240, EI 180 C/C

Ytelseserklæring
SikaSeal-632 Fire Putty+

30816702
2021.12 , ver. 1
1549

FOR NÆRMERE INFORMASJON:

Sika Norge AS
Sanitetsveien 1,
NO-2013 SKJETTEN, Norge

tlf. +47 67 06 79 00
www.sika.no

A.4.7 Single sided penetration seal with insulated metallic pipes, Local Interrupted (LI)

Penetration Seal: Metallic pipes insulated with minimum 80 kg/m³ density mineral wool insulation, Local Interrupted (LI), penetrating through a rigid floor construction, fitted at any position within the aperture, sealed with a 15 mm diameter cord of SikaSeal-632 Fire Putty+ on the top face of the floor. Maximum annular space 10 mm (A1) and minimum separation between penetration seals 30 mm (A2).

Construction details:

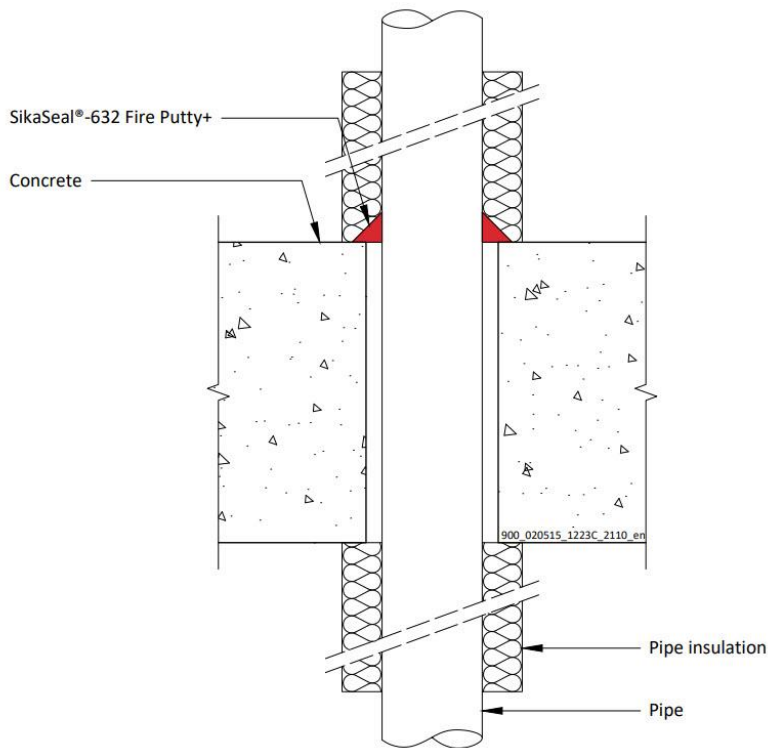

A.4.7.1 Single sided penetration seal with partially insulated metallic pipes

Services	Insulation	Classification
Mild or stainless steel pipe, with minimum 80 kg/m ³ density mineral wool insulation		
Maximum 40 mm diameter*	Minimum 20 mm thick insulation, 500 mm long butted up to each face of the floor	EI 240 C/U
41-324 mm diameter*	Minimum 30 mm thick insulation, 500 mm long butted up to each face of the floor	E 240, EI 60 C/U
ALUPEX pipe with minimum 80 kg/m ³ density mineral wool insulation		
Maximum 16 mm diameter/2.25-8.0 mm wall*	Minimum 20 mm thick insulation, 500 mm long butted up to each face of the floor	EI 240 C/C
Maximum 75 mm diameter/4.6-14.2 mm wall*	Minimum 30 mm thick insulation, 500 mm long butted up to each face of the floor	EI 240 C/C

Ytelseserklæring
SikaSeal-632 Fire Putty+

30816702
2021.12 , ver. 1
1549

FOR NÆRMERE INFORMASJON:

Sika Norge AS
Sanitetsveien 1,
NO-2013 SKJETTEN, Norge

tlf. +47 67 06 79 00
www.sika.no

*See below graphs for interpolation pipe sizes

Steel Pipes with 30 mm Thick Insulation - E 240, EI 60, C/U

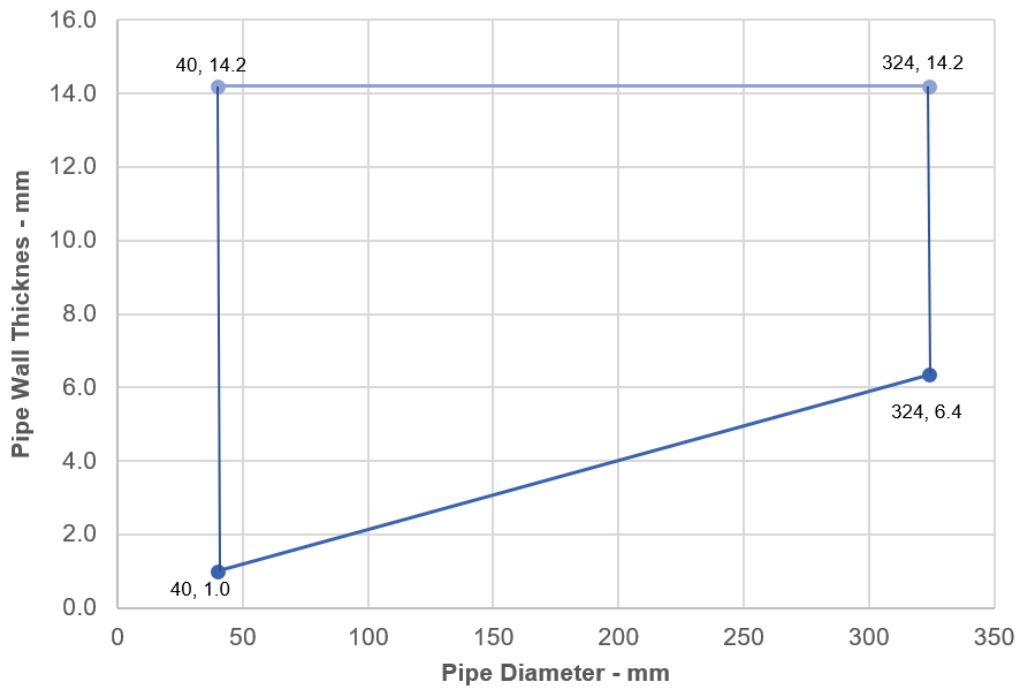

Alupex Pipes with 30 mm Thick Pipe Insulation EI 240 C/C

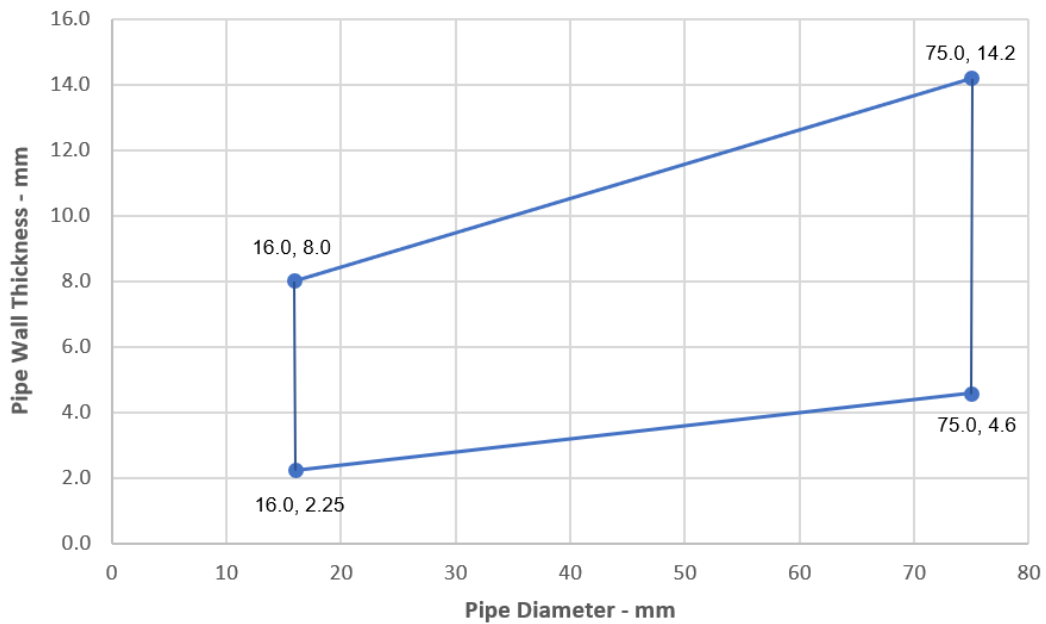

Ytelseserklæring
SikaSeal-632 Fire Putty+

30816702
2021.12 , ver. 1
1549

FOR NÆRMERE INFORMASJON:

Sika Norge AS
Sanitetsveien 1,
NO-2013 SKJETTEN, Norge

tlf. +47 67 06 79 00
www.sika.no

A.4.8 Single sided penetration seal with insulated metallic pipes, Local Interrupted (LI)

Penetration Seal: Metallic pipes insulated with minimum 75 kg/m³ density glass or mineral wool insulation, Local Interrupted (LI), penetrating through a rigid floor construction, fitted at any position within the aperture, sealed with a 15 mm diameter cord of SikaSeal-632 Fire Putty+ on the top face of the floor. Maximum annular space 10 mm (A1) and minimum separation between penetration seals 30 mm (A2).

Construction details:

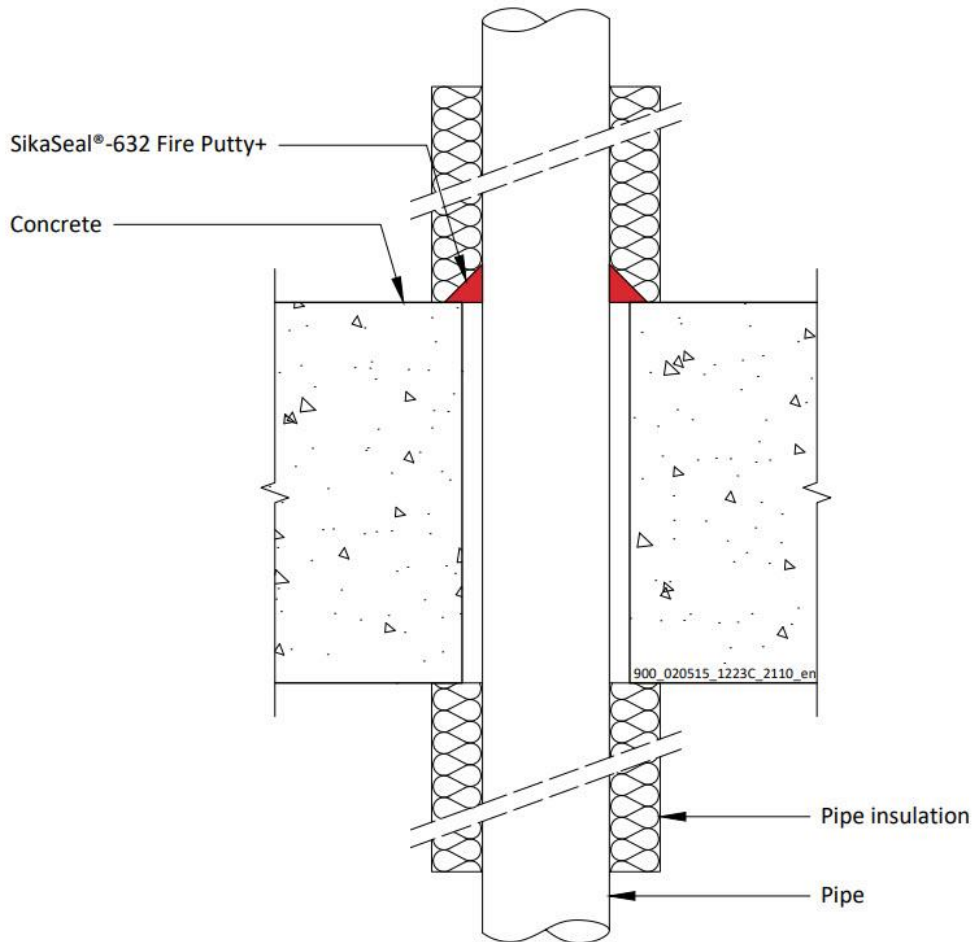

A.4.8.1

Services	Insulation	Classification
Copper or steel pipe with minimum 75 kg/m ³ density glass or mineral wool insulation		
Maximum 12 mm diameter/0.7-14.2 mm wall*	Minimum 20 mm thick insulation, 500 mm long butted up to each face of the floor	EI 240 C/C
Maximum 54 mm diameter/1.2-14.2 mm wall*		E 180, EI 120 C/C

*See below graphs for interpolation pipe sizes

Ytelseserklæring
SikaSeal-632 Fire Putty+

30816702
2021.12 , ver. 1
1549

**FOR NÆRMERE
INFORMASJON:**

Sika Norge AS
Sanitetsveien 1,
NO-2013 SKJETTEN, Norge

tlf. +47 67 06 79 00
www.sika.no

Copper or Steel Pipes - E 180, EI 120 C/C

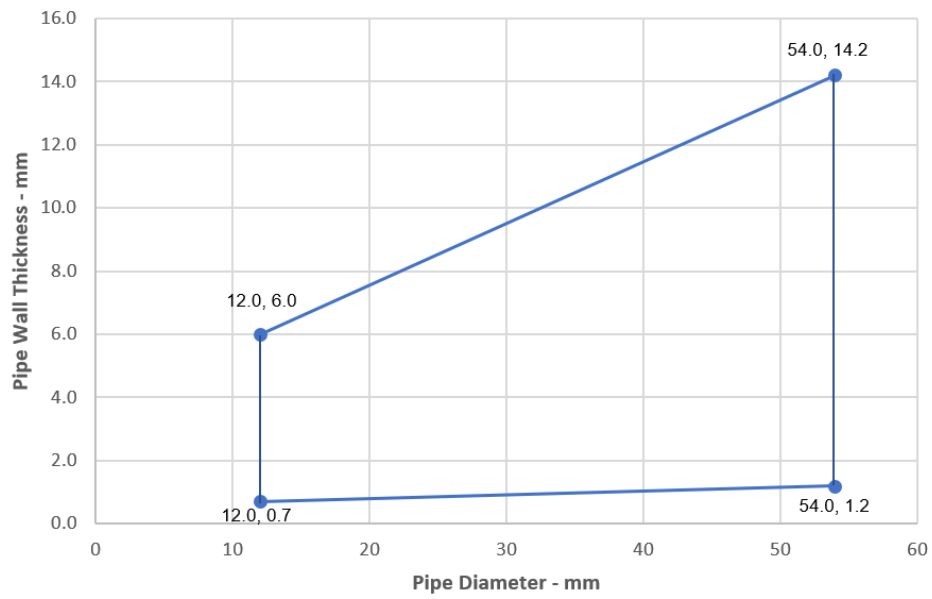

Ytelseserklæring
SikaSeal-632 Fire Putty+

30816702
2021.12 , ver. 1
1549

FOR NÆRMERE INFORMASJON:

Sika Norge AS
Sanitetsveien 1,
NO-2013 SKJETTEN, Norge

tlf. +47 67 06 79 00
www.sika.no

A.4.9 Single sided penetration seal with insulated metallic pipes, Continuous Sustained (CS)

Penetration Seal: Metallic pipes insulated with minimum 80 kg/m³ density mineral wool insulation, Continuous Sustained (CS), penetrating through a rigid floor construction, fitted at any position within the aperture, sealed with a 15mm diameter cord of SikaSeal-632 Fire Putty+ on the top face of the floor. Maximum annular space 10 mm (A1) and minimum separation between penetration seals 30 mm (A2).

Construction details:

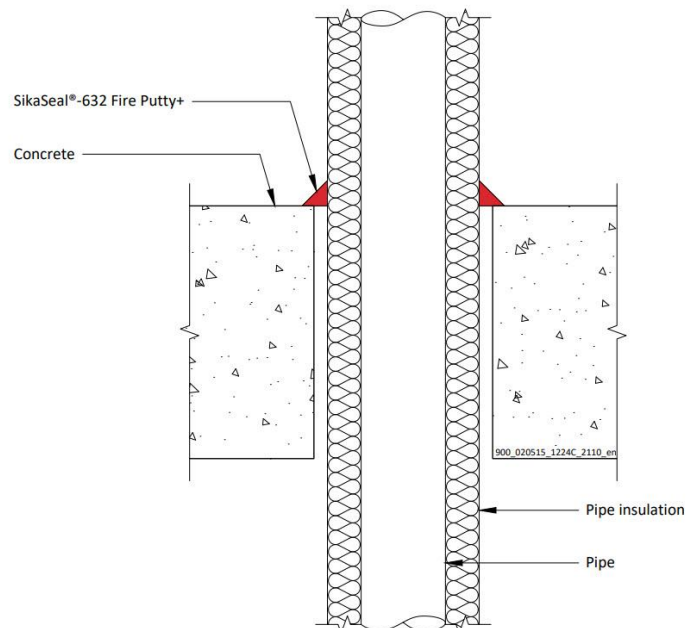

A.4.9.1

Services	Insulation	Classification
Mild or stainless steel pipe, with minimum 80 kg/m ³ density mineral wool insulation		
Maximum 40 mm diameter/1.0-14.2 mm wall	20 mm thick	EI 240 C/U
Maximum 324 mm diameter*	30-80mm thick	EI 240 C/U
Copper or steel pipe with minimum 80 kg/m ³ density mineral wool insulation		
Maximum 12 mm diameter/0.7-6.0 mm wall*	20 mm thick	EI 240 C/C
Maximum 54 mm diameter/1.2-14.2 mm wall*	30-80mm thick	EI 240 C/C
ALUPEX pipe with minimum 80 kg/m ³ density mineral wool insulation		
Maximum 16 mm diameter/2.25-8.0 mm wall*	20 mm thick	EI 240 C/C
Maximum 75 mm diameter/4.6-14.2 mm wall*	30-80mm thick	EI 240 C/C

*See below graphs for interpolation pipe sizes

Ytelseserklæring
SikaSeal-632 Fire Putty+

30816702
2021.12 , ver. 1
1549

**FOR NÆRMERE
INFORMASJON:**

Sika Norge AS
Sanitetsveien 1,
NO-2013 SKJETTEN, Norge

tlf. +47 67 06 79 00
www.sika.no

Steel Pipes with 30-80 mm Thick Insulation - EI 240 C/U

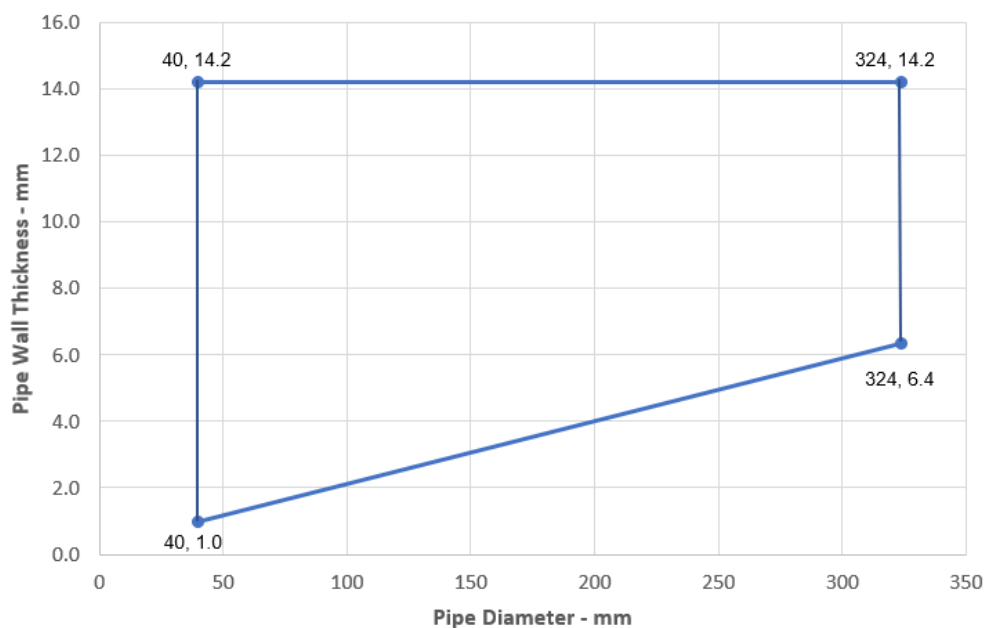

Copper or Steel Pipes with 30-80 mm Thick Insulation EI 240 C/C

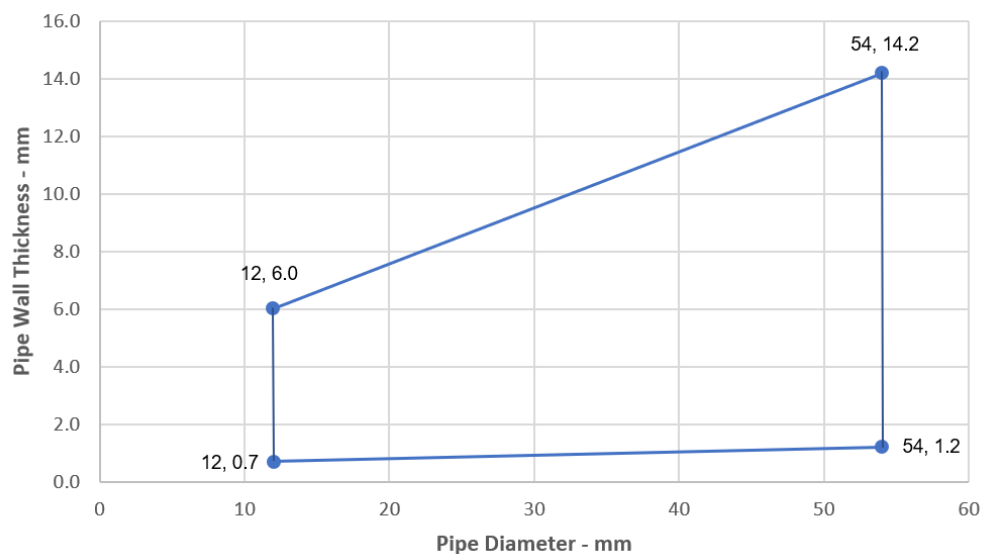

Ytelseserklæring
SikaSeal-632 Fire Putty+

30816702
2021.12 , ver. 1
1549

FOR NÆRMERE INFORMASJON:

Sika Norge AS
Sanitetsveien 1,
NO-2013 SKJETTEN, Norge

tlf. +47 67 06 79 00
www.sika.no

**Alupex Pipes with 30-80 mm Thick Insulation
EI 240 C/C**

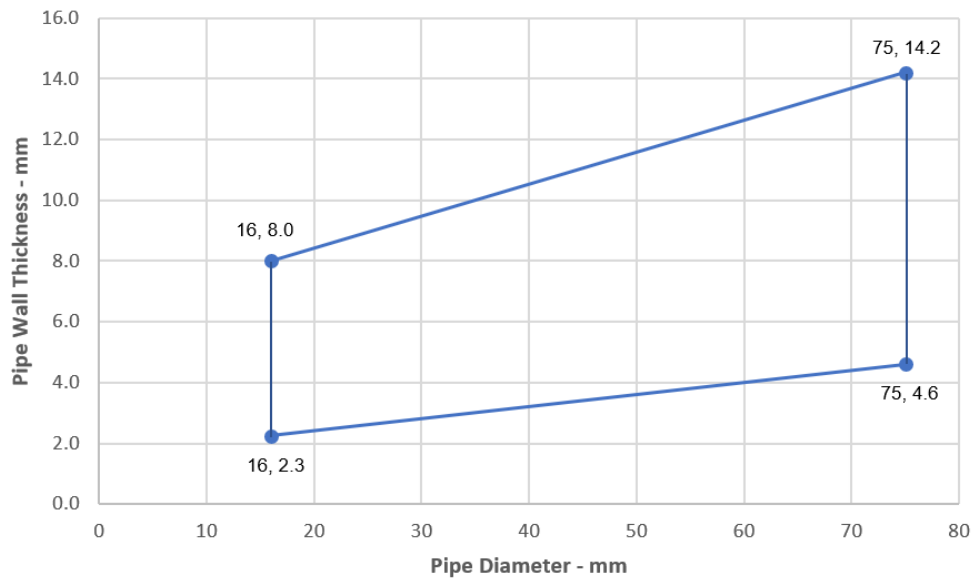

Ytelseserklæring
SikaSeal-632 Fire Putty+

30816702
2021.12 , ver. 1
1549

**FOR NÆRMERE
INFORMASJON:**

Sika Norge AS
Sanitetsveien 1,
NO-2013 SKJETTEN, Norge

tlf. +47 67 06 79 00
www.sika.no

A.4.10 Single sided penetration seal with insulated metallic pipes, Continuous Sustained (CS)

Penetration Seal: Metallic pipes insulated with minimum 75 kg/m³ density glass wool insulation, Continuous Sustained (CS), penetrating through a rigid floor construction, fitted at any position within the aperture, sealed with a 15mm diameter cord of SikaSeal-632 Fire Putty+ on the top face of the floor. Maximum annular space 10 mm (A1) and minimum separation between penetration seals 30 mm (A2).

Construction details:

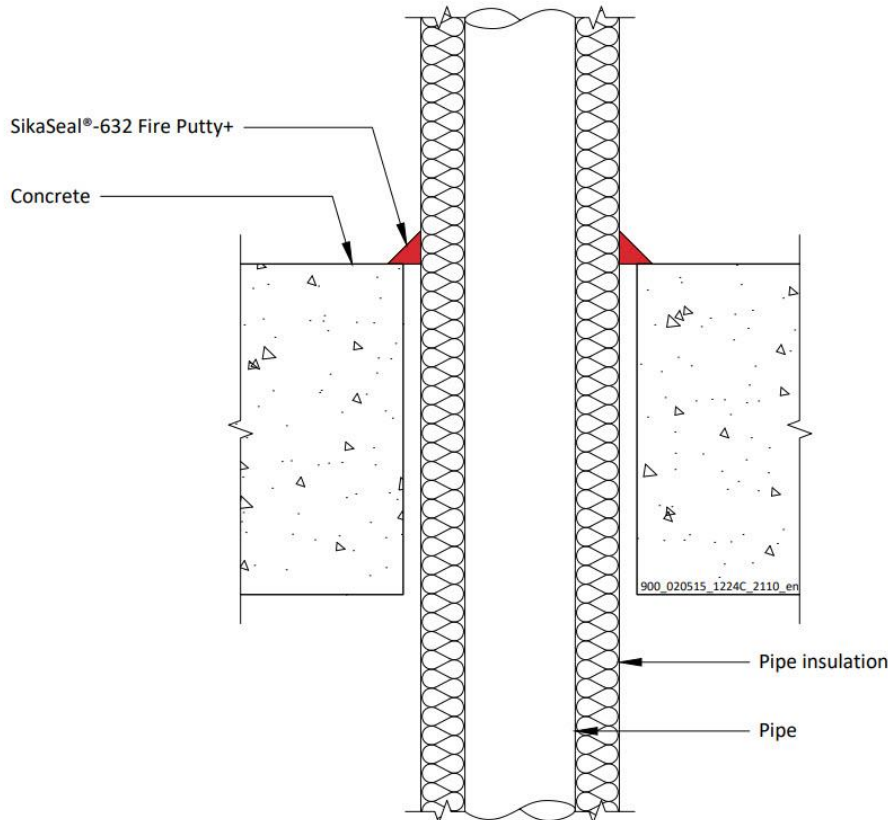

A.4.10.1

Services	Insulation	Classification
Copper or steel pipe with minimum 75 kg/m ³ density glass wool insulation		
Maximum 12 mm diameter/0.7-6.0 mm wall*	20 mm thick	EI 240, EI 90 C/C
Maximum 54 mm diameter/1.2-14.2 mm wall*	20-40mm thick	EI 90 C/C
ALUPEX pipe with minimum 75 kg/m ³ density glass wool insulation		
Maximum 16 mm diameter/2.25-8.0 mm wall*	20 mm thick	EI 120 C/C
Maximum 75 mm diameter/4.6-14.2 mm wall*	20-50mm thick	EI 120 C/C

*See below graphs for interpolation pipe sizes

Ytelseserklæring
SikaSeal-632 Fire Putty+

30816702
2021.12 , ver. 1
1549

**FOR NÆRMERE
INFORMASJON:**

Sika Norge AS
Sanitetsveien 1,
NO-2013 SKJETTEN, Norge

tlf. +47 67 06 79 00
www.sika.no

Copper or Steel Pipes - EI 90 C/C

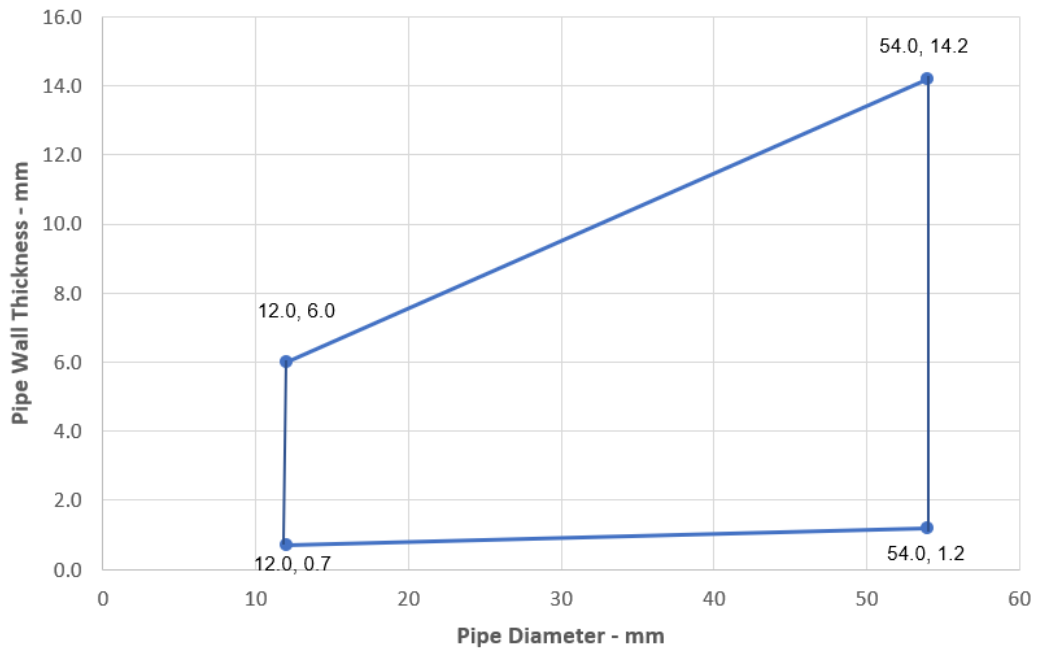

Ytelseserklæring
SikaSeal-632 Fire Putty+

30816702
2021.12 , ver. 1
1549

FOR NÆRMERE INFORMASJON:

Sika Norge AS
Sanitetsveien 1,
NO-2013 SKJETTEN, Norge

tlf. +47 67 06 79 00
www.sika.no

Alupex Pipes - EI 120 C/C

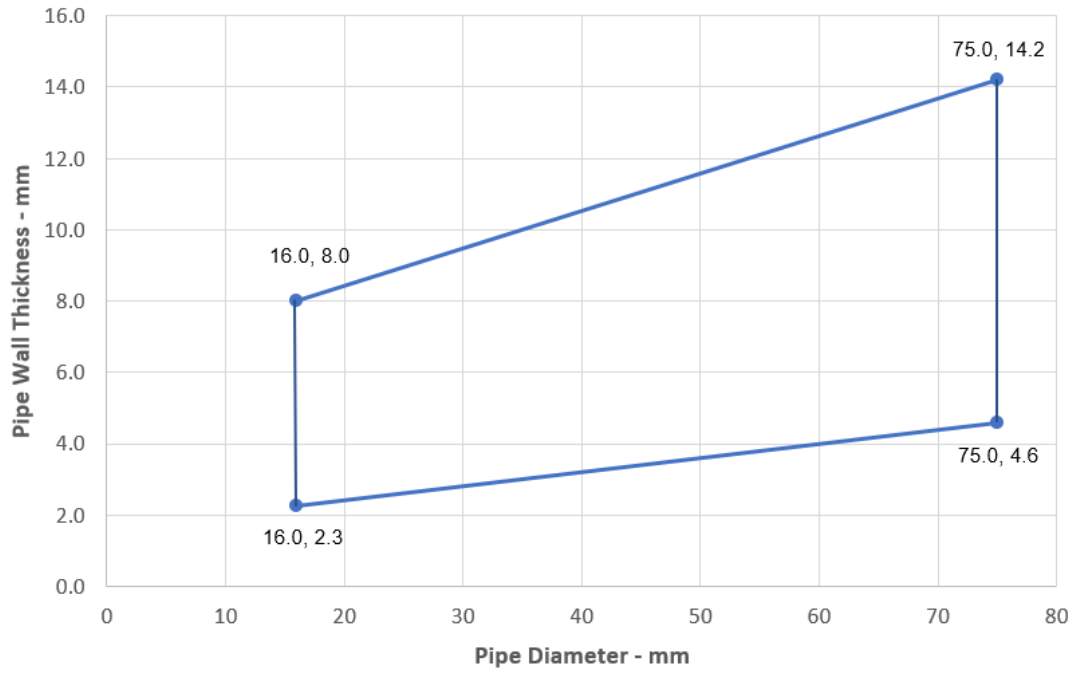

Ytelseserklæring
SikaSeal-632 Fire Putty+

30816702
2021.12 , ver. 1
1549

FOR NÆRMERE INFORMASJON:

Sika Norge AS
Sanitetsveien 1,
NO-2013 SKJETTEN, Norge

tlf. +47 67 06 79 00
www.sika.no

ANNEX B – AIR PERMEABILITY – SIKASEAL-632 FIRE PUTTY+

Product tested	SikaSeal-632 Fire Putty+ Cord around 48mm electrical cable in 58mm hole		
Summary of testing procedure			Result
	Pressure (Pa)	Leakage (m ³ /h)	Leakage (m ³ /m ² /h)
Results under negative chamber pressure	25	0.32	N/A
	50	0.60	N/A
	100	1.00	N/A
	200	1.63	N/A
	300	2.26	N/A
	600	2.64	N/A
	1000	3.25	N/A
Results under positive chamber pressure	25	0.24	N/A
	50	0.26	N/A
	100	0.36	N/A
	200	0.56	N/A
	300	1.11	N/A
	600	1.88	N/A
	1000	2.49	N/A

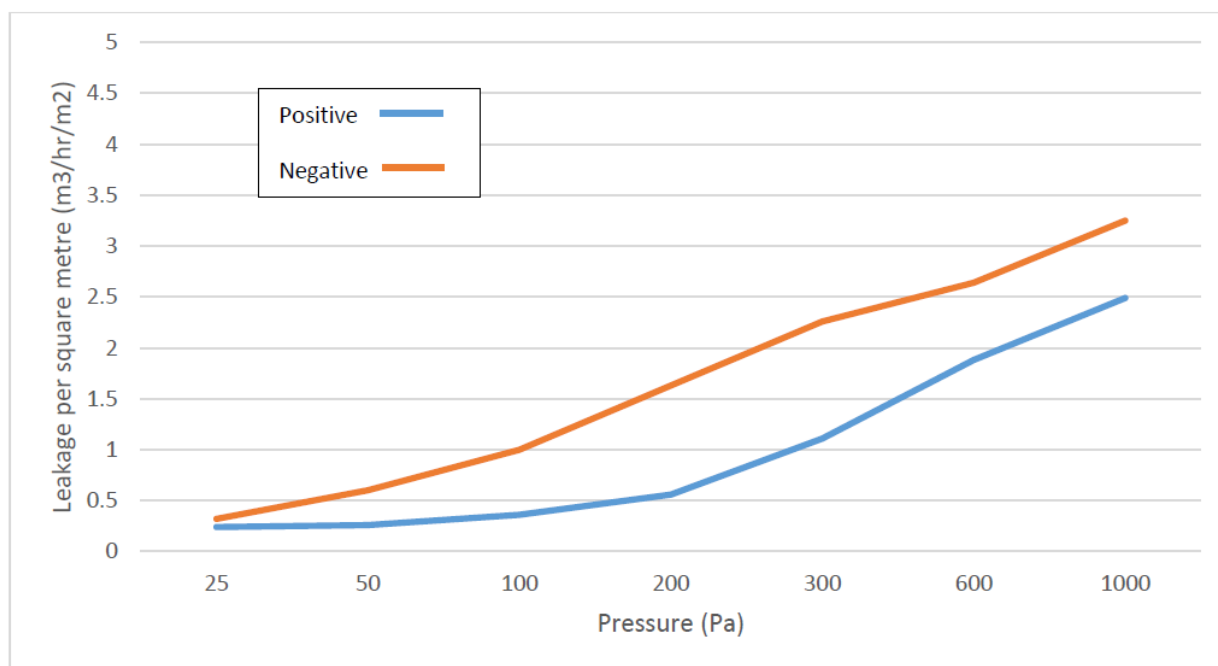

EAD 350454-00-1104:2017
Notified Body 2531
Fire Stopping and Sealing Product: Penetration Seals

Ytelseserklæring
SikaSeal-632 Fire Putty+

30816702
2021.12 , ver. 1
1549

FOR NÆRMERE INFORMASJON:

Sika Norge AS
Sanitetsveien 1,
NO-2013 SKJETTEN, Norge

tlf. +47 67 06 79 00
www.sika.no

<http://dop.sika.com>

Ytelseserklæring
SikaSeal-632 Fire Putty+

30816702
2021.12 , ver. 1
1549

**FOR NÆRMERE
INFORMASJON:**

Sika Norge AS
Sanitetsveien 1,
NO-2013 SKJETTEN, Norge

tlf. +47 67 06 79 00
www.sika.no



CE-ETIKETT

 21
Sika Services AG, Zurich, Switzerland
30816702
For details see accompanying documents
EAD 350454-00-1104:2017
Notified Body 2531
Fire Stopping and Sealing Product: Penetration Seals

<http://dop.sika.com>

HELSE, MILJØ OG SIKKERHETS INFORMASJON (REACH)

Brukere skal alltid forholde seg til sist oppdaterte versjon av produktdatablad og HMS-datablad for det aktuelle produktet. Kopier av gjeldende versjoner finnes på Sika Norges nettsider: www.sika.no.

PRODUKTANSVAR

Denne informasjonen og i særdeleshet anbefalingene i forbindelse med anvendelse av Sika-produkter er gitt i god tro, basert på Sikas inneværende kunnskap og erfaring med produktene når de er riktig lagret, behandlet og anvendt under normale forhold. I praksis vil forskjellene i materialer, underlag og lokale forhold være av en slik karakter at verken denne informasjonen, andre skriftlige anbefalinger eller noen annen form for råd kan innebære noen garanti med hensyn til det bearbejdede produktets omsetnings-potensial eller egnethet for et bestemt formål, ei heller noen annen form for juridisk ansvar. Tredjeparts eiendomsrett må respekteres. Enhver ordre aksepteres i henhold til Sikas gjeldende salgs- og leverings-betingelser. Brukere skal alltid forholde seg til sist oppdaterte versjon av produktdatablad og HMS-datablad for det aktuelle produktet. Kopier av gjeldende versjoner finnes på Sika Norges nettsider.

Ytelseserklæring

SikaSeal-632 Fire Putty+

30816702
2021.12 , ver. 1
1549

FOR NÆRMERE INFORMASJON:

Sika Norge AS
Sanitetsveien 1,
NO-2013 SKJETTEN, Norge

tlf. +47 67 06 79 00
www.sika.no